



Wissahickon Valley

historical society

Ambler
Lower Gwynedd
Whitpain

Item Type Object Photograph Document Book

Collection

Description:

colored photo - enlarged on copy machine

Object ID/Accession # 2720

Object Name post card enlargement

Category photograph

Date/Year Range mid-20th century

Title Swiss Cottage Hotel post card - enlarged

Creator/Author/Artist



Wissahickon Valley

historical society

Ambler
Lower Gwynedd
Whitpain

Item Type Object Photograph Document Book

Collection Scatena family

Object ID/Accession # 2721

Object Name children's books and

Category toys and books

Date/Year Range mid/late 20th century

Title collection of children's book and games

Creator/Author/Artist

Description:

- 1 - book - Little Dixie - reader/writer - 1944
- 2 - storybook - Mr. Snitzel's Cookies - 1950
- 3 - 3 Cricket magazines - 1973, 1973, 1974
- 4 - Girl Scout Leader - booklet - April 1952
- 5 - WeeWisdom magazines - 1947, 1948 - published by Unity School of Christianity
- 6 - Jack and Jill magazine - April 1951
- 8 - Chemistry workbook - 1954 - Holt and Co. (includes student notes)
- 9 - Charlie Brown board game, Milton Bradley, 1971
- 10 - Erector Set (100 Toys in One) - A.C.



Wissahickon Valley

historical society

Ambler
Lower Gwynedd
Whitpain

Item Type Object Photograph Document Book

Collection

Object ID/Accession # 2722

Object Name metal wash tub

Category household tool

Date/Year Range early 20th century

Title metal wash tub

Creator/Author/Artist

Description:

large oblong wash tub (copper?) with lid
wooden handles at each end of tubs and on
top of lid



Wissahickon Valley

historical society

Ambler
Lower Gwynedd
Whitpain

Item Type Object Photograph Document Book

Collection

Object ID/Accession # 2723

Object Name road sign

Category outdoor signs

Date/Year Range mid-20th century

Title large road sign - to Ambler, Philadelphia

Creator/Author/Artist

Description:

front of heavy wooden sign is painted white,
with black letters
"Ambler 7
Philadelphia 23"



Wissahickon Valley

historical society

Ambler
Lower Gwynedd
Whitpain

Item Type Object Photograph Document Book

Collection

Object ID/Accession # 2724

Object Name Grange - meeting minutes

Category

Date/Year Range 1887-1909

Title minutes of meetings of Wissahickon Grange

Creator/Author/Artist

Description:

from May 5, 1887 to Nov. 18, 1909
hard, marble designed cover to composition
book
notes are handwritten



Item Type Object Photograph Document Book

Description:

Collection

headline "Kennedy Shot to Death"

Object ID/Accession # 2725

Object Name Phil. Inquirer, Nov. 23,

Category newspaper

Date/Year Range 1963

Title Phil. Inquirer, Nov.23, 1963

Creator/Author/Artist



Wissahickon Valley

historical society

Ambler
Lower Gwynedd
Whitpain

Item Type Object Photograph Document Book

Collection

Object ID/Accession # 2726

Object Name Phil. Inquirer and Phil.

Category newspaper

Date/Year Range May 8 and Aug. 15 1945

Title WWII newspapers coverage

Creator/Author/Artist Phil. Inquirer and Phil Bulletin

Description:

Inquirer newspaper issues
Phil. Bulletin booklet



Wissahickon Valley

historical society

Ambler
Lower Gwynedd
Whitpain

Item Type Object Photograph Document Book

Description:

Collection

wooden child's school chair

Object ID/Accession # 2727 - 1

Object Name child's chair

Category furniture

Date/Year Range mid 20th century

Title child's chair

Creator/Author/Artist



Wissahickon Valley

historical society

Ambler
Lower Gwynedd
Whitpain

Item Type Object Photograph Document Book

Collection

Object ID/Accession # 2727 - 2

Object Name Childe Harold's

Category book

Date/Year Range

Title Childe Harold's Pilgrimage

Creator/Author/Artist Lord Byron

Description:

green leather binding - gold and red flowers
imprinted on cover
printed in Philadelphia



Wissahickon Valley

historical society

Ambler
Lower Gwynedd
Whitpain

Item Type Object Photograph Document Book

Collection

Object ID/Accession # 2728

Object Name sign - Frank Russo -

Category business sign

Date/Year Range mid-20th century

Title business sign - barber shop

Creator/Author/Artist

Description:

heavy plastic sign - white with red and blue lettering

"FRANK RUSSO - BARBER SHOP"



Wissahickon Valley

historical society

Ambler
Lower Gwynedd
Whitpain

Item Type Object Photograph Document Book

Collection

Object ID/Accession # 2729

Object Name menus - Friendly's

Category business advertizement

Date/Year Range 1979

Title Friendly's menus

Creator/Author/Artist

Description:

card menus - multi-colored - red predominate
folds out to larger size



Item Type Object Photograph Document Book

Description:

Collection

Object ID/Accession # 2730 1-6

Object Name school paper materials

Category teaching materials

Date/Year Range

Title

Creator/Author/Artist



Wissahickon Valley

historical society

Ambler
Lower Gwynedd
Whitpain

Item Type Object Photograph Document Book

Description:

Collection

14 small, green paper coupons

Object ID/Accession # 2731

Object Name J. Cannon Gulf coupons

Category business - ephemera

Date/Year Range

Title coupons from J. Cannon Gulf station

Creator/Author/Artist



Wissahickon Valley

historical society

Ambler
Lower Gwynedd
Whitpain

Item Type Object Photograph Document Book

Collection

Object ID/Accession # 2732

Object Name clay moulded roof tile

Category building material

Date/Year Range 1898-1901

Title roof tile - red tile

Creator/Author/Artist

Description:

probably a corner tile from roof of Trinity
Episcopal Church, Ambler - Milton Bean
architect -



Item Type Object Photograph Document Book

Collection

Object ID/Accession # 2734

Object Name toy - Electro-art in box

Category children's toy

Date/Year Range

Title Electro-art in box

Creator/Author/Artist

Description:

yellow, aqua plastic case with many small
colored plug-in
electric cord



Wissahickon Valley

historical society

Ambler
Lower Gwynedd
Whitpain

Item Type Object Photograph Document Book

Collection

Object ID/Accession # 2735

Object Name hair-work wreath -

Category memorial item

Date/Year Range early 20th century

Title Victorian hair-work wreath

Creator/Author/Artist

Description:

in large, oval frame -
contains oval (open on top) wreath with small
oval piece in middle - made from brown-toned
hair into small "flowers"



Wissahickon Valley

historical society

Ambler
Lower Gwynedd
Whitpain

Item Type Object Photograph Document Book

Collection

Object ID/Accession # 2736 1-20

Object Name Lyle K. Slingluff collection

Category memorabilia

Date/Year Range mid 20th century

Title Slingluff collection - Whitpain High School & Amchem

Creator/Author/Artist

Description:

ten items from Lyle Slingluff school and work experiences.

1 - Whitpain report card

2 - 6th grade report card

3 - report card - 1932

4 - commencement program - Whitpain High School - 1935

5 - Scholar's Monthly report booklet - 1923

6 - varsity soccer certificate - 1934

7 - The Amchem news - 1966

8 - The Amchem news - 1956

9 - The Amchem news - 1954



Wissahickon Valley

historical society

Ambler
Lower Gwynedd
Whitpain

Item Type Object Photograph Document Book

Collection

Object ID/Accession # 2737

Object Name collection of small items

Category household/toys

Date/Year Range mid-20th century

Title small household/toy items

Creator/Author/Artist

Description:

- 1 - shoe polish can - Kiwi - neutral
- 2 - 3 marbles - green, orange, black and white
- 3 - lead toy soldier
- 4 - skeleton key



Item Type Object Photograph Document Book

Description:

Collection

88 page paperback

Object ID/Accession # 2738

Object Name Native American Games

Category book

Date/Year Range 2000

Title Native American Games and Stories

Creator/Author/Artist James Bruhac & Joseph Bruhac



Wissahickon Valley

historical society

Ambler
Lower Gwynedd
Whitpain

Item Type Object Photograph Document Book

Description:

Collection

framed acrylic painting

Object ID/Accession # 2739

Object Name Franklinville School

Category art work

Date/Year Range 2000

Title Franklinville School painting

Creator/Author/Artist Zack Zarra



Wissahickon Valley

historical society

Ambler
Lower Gwynedd
Whitpain

Item Type Object Photograph Document Book

Collection

Description:

on PECO building

Object ID/Accession # 2740

Object Name framed colored photo

Category photograph

Date/Year Range 2000

Title Photo of Phil. skyline with Celebrating 300th
Anniversary of Whitpain Township -

Creator/Author/Artist



Wissahickon Valley

historical society

Ambler
Lower Gwynedd
Whitpain

Item Type Object Photograph Document Book

Collection

Object ID/Accession # 2741

Object Name View Master and slides

Category toy

Date/Year Range mid 20th century

Title View Master and slides

Creator/Author/Artist

Description:

brown plastic viewer with 18 round paper/photographs that can be inserted in the viewer. viewer has two eye pieces and handle for rotating photographs.



Wissahickon Valley

historical society

Ambler
Lower Gwynedd
Whitpain

Item Type Object Photograph Document Book

Collection James E. Esposito -

Object ID/Accession # 2742 1 - 8

Object Name Amchem memorabilia

Category industrial items

Date/Year Range mid-20th century

Title Amchem memorabilia

Description:

- 1 - paper weight - lucite
- 2 - measurement converter/slide rule
- 3 - 2 small pocket knives
- 4 - plaque - Weedex label
- 5 - metal plate
- 6 - "Metrics made easy" converter
- 7 - shadow box with Amchem items
- 8 - graduated beaker

Creator/Author/Artist



Wissahickon Valley

historical society

Ambler
Lower Gwynedd
Whitpain

Item Type Object Photograph Document Book

Collection

Object ID/Accession # 2743

Object Name Ambler sweat shirt

Category clothing

Date/Year Range late 20th century

Title sweat shirt - Ambler

Creator/Author/Artist

Description:

navy blue, long sleeved, hooded sweat shirt -
size M
"Ambler Jr. Baseball" printed on front



Wissahickon Valley

historical society

Ambler
Lower Gwynedd
Whitpain

Item Type Object Photograph Document Book

Collection

Object ID/Accession # 2737

Object Name mid-20th century small

Category small collection

Date/Year Range 1950s

Title

Creator/Author/Artist

Description:

shoe polish can - KIWI - neutral
3 small marbles - green, orange, black and white
lead toy soldier
skeleton key



Wissahickon Valley

historical society

Ambler
Lower Gwynedd
Whitpain

Item Type Object Photograph Document Book

Collection

Object ID/Accession # 2781

Object Name knife sharpening stone

Category tool

Date/Year Range 1900

Title

Creator/Author/Artist

Description:

Cylindrical stone-
16-17" - diameter, 2 1/2" deep
Stone - off white edge, beige in middle
Handle - dark in color
Metal plate base - light brown/beige, with
noticeable rust
5" metal plate base-in
handle - 3", other side - bolt 1", handle 6"





Wissahickon Valley

historical society

Ambler
Lower Gwynedd
Whitpain

Item Type Object Photograph Document Book

Collection

Object ID/Accession # 2782

Object Name Ambler HS T-Shirt

Category School

Date/Year Range Late 20th Century

Title

Creator/Author/Artist

Description:

White short sleeved T-shirt

"Ambler High School"

print of front entrance of original Ambler High School - with date 1939

Size XL





Wissahickon Valley

historical society

Ambler
Lower Gwynedd
Whitpain

Item Type Object Photograph Document Book

Collection

Object ID/Accession # 2780

Object Name K & M Certificate

Category documents

Date/Year Range 01/26/1949

Title Long Service Award Presented to Steven Stajanov

Creator/Author/Artist Keasbey E Mattison Company

Description:

Frame - 16 1/2 X 14" gold painted wood

Long Service Award-

Presented to

Steven Stajanov - for 25 years of service -

gold seal + K & M logos, photos

dated Jan 26, 1949





Wissahickon Valley

historical society

Ambler
Lower Gwynedd
Whitpain

Item Type Object Photograph Document Book

Collection

Object ID/Accession # 2779

Object Name View master and slides

Category Toy

Date/Year Range 1950-1960

Title

Creator/Author/Artist

Description:

Solid gray view master. Reads on front "Made in U.S.A. GAF Corporation Portland, Oregon T. M. REG. U.S. PAT. OFF. - MARCA.REG. - MARQUE DEPOSEE BELGIUM. PAT. 493.128" 3" tall (eyes) 1/2" tall (body) 4" width 3 1/2" length slides in an envelope where 4" length 5 1/2" width. 16 slides in with additional slides in a smaller envelope

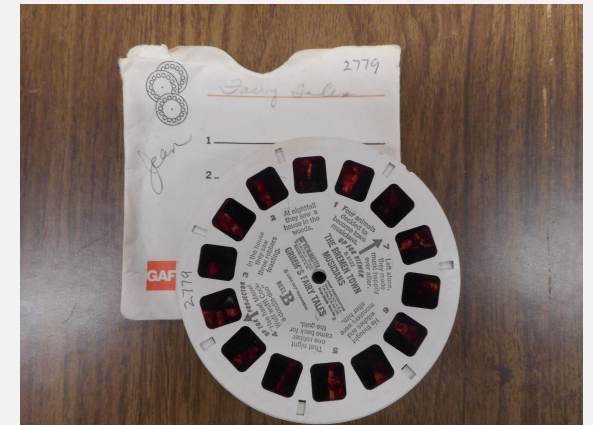



Item Type Object Photograph Document Book

Collection

Object ID/Accession # 2778

Object Name Hand bell

Category

Date/Year Range 1900

Title

Creator/Author/Artist

Description:

Brown-green bell with black handle, 10" height, 5 1/2" diameter
makes high pitched ringing noise at rather slight movements





Wissahickon Valley

historical society

Ambler
Lower Gwynedd
Whitpain

Item Type Object Photograph Document Book

Collection

Object ID/Accession # 2768

Object Name High Chair

Category

Date/Year Range 1939-1949

Title

Creator/Author/Artist

Description:

Chair-Toon Line, Gardner, Mass.

40" high - 16.5 wide

Maple

Tray - 10 x 16 - with leather strap





Item Type Object Photograph Document Book

Collection

Object ID/Accession # 2775

Object Name

Category Media

Date/Year Range 05/13/1964

Title Wissahickon Senior High School Music Night

Creator/Author/Artist Robert L. Stowe and Luigi Zaninelli

Description:

Wissahickon High School (senior) music night
May 13, 1964

Directed by Mr. Robert Stowe Guest
Conductor Mr. Luigi Zaninelli

In the top right corner there's a code, from
the recording service used "LRS 2320"

According to the the back label the recording
service was called "Location Recording
Service", located at "2201 Burbank Blvd
Burbank, Calif."





Wissahickon Valley

historical society

Ambler
Lower Gwynedd
Whitpain

Item Type Object Photograph Document Book

Collection

Object ID/Accession # 2756

Object Name plate - commemorative

Category

Date/Year Range March 2 1988

Title

Creator/Author/Artist

Description:

White ceramic plastic-drawing of St John's Evan. Lutherans Church in rust colored reads - "SAINT JOHN'S EVANGELICAL LUTHERAN CHURCH OF AMBLER, PENNA. The Seventy-Fifth Anniversary Of The Consecration 1913 - 2 March - 1988" 9 1/3" wide

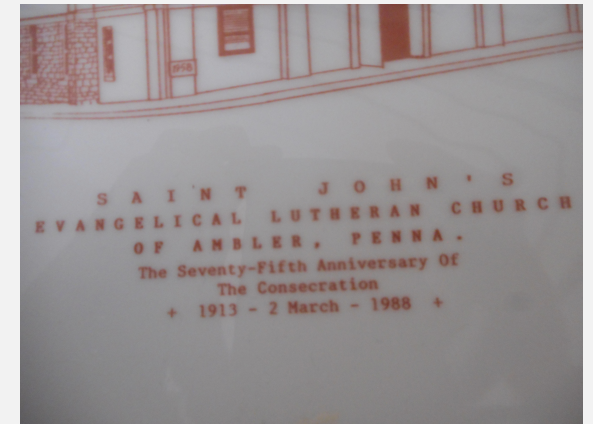
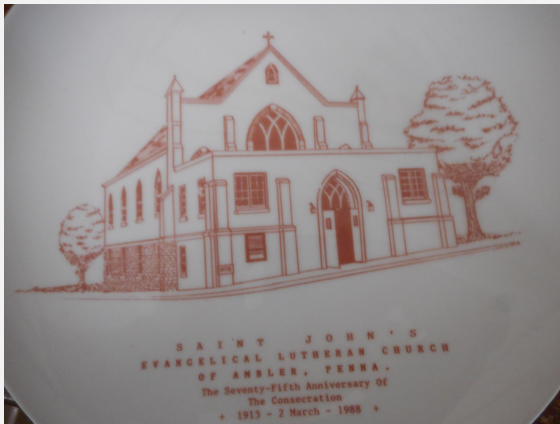



Wissahickon Valley
historical society

Ambler
Lower Gwynedd
Whitpain

Item Type Object Photograph Document Book

Collection

Object ID/Accession # 2755

Object Name magazine

Category ephuera - magazine

Date/Year Range October 7, 1961

Title

Creator/Author/Artist

Description:

2 complete issues of "The Saturday Evening Post Oct. 7, 1961"

Cover - Gwynedd Valley Train Station in rain by John Falter

The front cover reads "The Saturday Evening POST Oct. 7, 1961 20c (cents) WHAT PARENTS SHOULD KNOW ABOUT CHILDHOOD CANCER BY DR. JONE E. ALLEN CALIFORNIA'S BATTLEING BISHOP PIKE BY JEROME ELLISON"

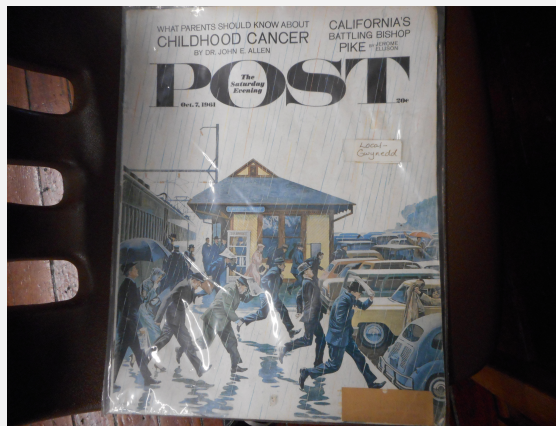



Item Type Object Photograph Document Book

Collection

Object ID/Accession # 2757

Object Name Photograph - framed

Category

Date/Year Range February 24, 1934

Title

Creator/Author/Artist

Description:

Framed photograph dated Feb 24, 1934

15 1/2 " x 12 1/4" (framed)

9 1/2" x 7 3/4" (photograph)

photos - tinted? or color?

4 young boys and 4 young girls in customs,
pink and green

2 boys and girls are dressed in green, and the





Wissahickon Valley

historical society

Ambler
Lower Gwynedd
Whitpain

Item Type Object Photograph Document Book

Collection

Object ID/Accession # 2750

Object Name Tin Box - Black

Category Business Box

Date/Year Range

Title

Creator/Author/Artist

Description:

Box reads, "American Chemical Paint Co. Patents and Papers"

On the inside of the lid reads, "\$10 - 1's
\$5's - quarters
\$2 - nickels
\$1 - pennies"
Some scratches and rust, with a lock and handles on the side

11" x 5 1/2" x 3 3/4"

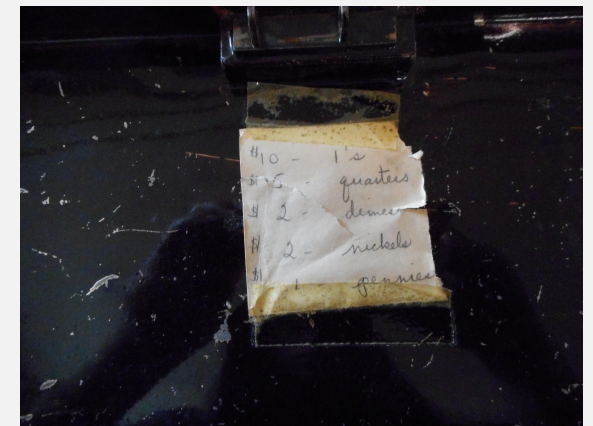



Item Type Object Photograph Document Book

Collection

Object ID/Accession # 2758

Object Name Keasbey Mattison

Category

Date/Year Range 1943

Title

Creator/Author/Artist

Description:

A - program - Keasbey Mattison which reads "For Distinguished Service by the men and women of KEASBEY & MATTISON COMPANY AMBLER, PENNSYLVANIA" with a red and blue flag which reads "ARMY E NAVY"

On the back reads, "With the honor of receiving the Army-Navy 'E' Production Award comes also the obligation to strive always to equal or better the record which won it. While wearing our pins with honest pride let us all accept this responsibility with a continuance of





Wissahickon Valley

historical society

Ambler
Lower Gwynedd
Whitpain

Item Type Object Photograph Document Book

Collection

Object ID/Accession # 2746

Object Name shoe form - wooden

Category tools

Date/Year Range

Title

Creator/Author/Artist

Description:

hard wood - shape
of low heeled wooden shape form





Item Type Object Photograph Document Book

Collection

Object ID/Accession # 2207

Object Name 2 framed Saturday

Category Art

Date/Year Range May 14, 1949 and

Title

Creator/Author/Artist

Description:

2 framed and matted pictures (17 in by 19 in)

1. Gwynedd Valley train station in the rain
(Oct. 7, 1961)

The picture reads, "The Saturday Evening
POST Oct. 7, 1961 20 cents"

Artist - John Falter

Frame is 19" x 17"

Picture is 12" x 10 1/2"

2. "THE SATURDAY EVENING POST MAY 14,
1949 15 cents Army Engineers vs.





Wissahickon Valley

historical society

Ambler
Lower Gwynedd
Whitpain

Item Type Object Photograph Document Book

Collection

Object ID/Accession # 1402

Object Name plate

Category ceramic

Date/Year Range

Title

Creator/Author/Artist

Description:

white plate 10" diameter
picture of Church of the Messiah Episcopal
Gwynedd, Pennsylvania

The back of the plate reads on a scroll, "THE
CHURCH OF THE MESSIAH
GWYNEDD, PENNSYLVANIA

Grounded in December, 1866. Accepted into
the Diocese of Pennsylvania in May, 1868.
The first service in the present building was
on Christmas 1871. The Church was

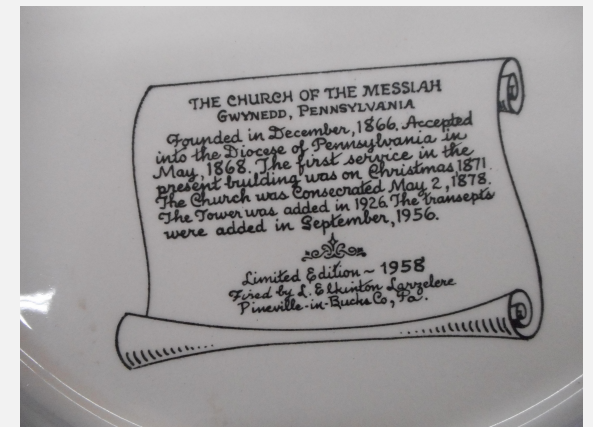



Item Type Object Photograph Document Book

Collection

Object ID/Accession # 2785

Object Name Oil Painting - Franklinville

Category

Date/Year Range

Title

Creator/Author/Artist

Description:

Size with frame 24 x 20 - antique gold, wood
Painting (19 x 15")





Wissahickon Valley

historical society

Ambler
Lower Gwynedd
Whitpain

Item Type Object Photograph Document Book

Collection

Object ID/Accession # 2680

Object Name WW1 Trench lantern -

Category

Date/Year Range 1908

Title

Creator/Author/Artist

Description:

made of zinc tin and mica - with handle

Lid reads front and back, "STONEBRIDGE
FOLDING LANTERN PAT'D NOV 20, 1906 -
JUN 9, 1908 - C.H. STONEBRIDGE MTG. NYC.
MADE IN U.S.A."





Wissahickon Valley

historical society

Ambler
Lower Gwynedd
Whitpain

Item Type Object Photograph Document Book

Collection

Object ID/Accession # 2786

Object Name Quilt

Category Textile

Date/Year Range 1880s

Title

Creator/Author/Artist

Description:

Antique - Cotton Quilt - 93" x 42"

Made by Gertrude Connor (born in 1880) -
Made when she was 13 or 14, lived in Maple
Glen on Norristown Rd.
- in small farm (To Welsh Road)
Income by selling vegetables and washing
clothes - never married





Wissahickon Valley

historical society

Ambler
Lower Gwynedd
Whitpain

Item Type Object Photograph Document Book

Collection

Object ID/Accession # 1361

Object Name Photograph

Category Photography

Date/Year Range

Title

Creator/Author/Artist

Description:

Black and White photograph of children

1 teacher from the Maple Grove School,
Gwynedd Valley 1922

Framed is a black metal frame

Photo is 7" x 9 1/4"

Frame is 10" x 8 1/4"

Picture reads, "GYNEDD VALLEY 1922 5-6-7"





Item Type Object Photograph Document Book

Description:

Collection

Object ID/Accession # 1402

Object Name plate - Church of the

Category pottery

Date/Year Range 1958

Title

Creator/Author/Artist



Item Type Object Photograph Document Book

Description:

Collection

Object ID/Accession # 1402

Object Name

Category

Date/Year Range

Title

Creator/Author/Artist



Wissahickon Valley
historical society

Ambler
Lower Gwynedd
Whitpain

Item Type Object Photograph Document Book

Description:

Collection

Object ID/Accession #

Object Name

Category

Date/Year Range

Title

Creator/Author/Artist



Wissahickon Valley
historical society

Ambler
Lower Gwynedd
Whitpain

Item Type Object Photograph Document Book

Description:

Collection

Object ID/Accession #

Object Name

Category

Date/Year Range

Title

Creator/Author/Artist



Wissahickon Valley
historical society

Ambler
Lower Gwynedd
Whitpain

Item Type Object Photograph Document Book

Description:

Collection

Object ID/Accession #

Object Name

Category

Date/Year Range

Title

Creator/Author/Artist



Wissahickon Valley

historical society

Ambler
Lower Gwynedd
Whitpain

Item Type Object Photograph Document Book

Description:

Collection

metal framed typewriter

Object ID/Accession # 2792

Object Name typewriter

Category office machine

Date/Year Range 1940s?

Title Underwood manual typewriter

Creator/Author/Artist Underwood





Item Type Object Photograph Document Book

Collection Franklinville Schoolhouse

Description:

large collection of glass and pottery shards

Object ID/Accession # 2791

Object Name pottery and glass

Category historic artifacts

Date/Year Range early 1900s

Title

Creator/Author/Artist





Wissahickon Valley

historical society

Ambler
Lower Gwynedd
Whitpain

Item Type Object Photograph Document Book

Collection

Object ID/Accession # 2782

Object Name school T-shirt

Category school memorabilia

Date/Year Range late 1900s

Title

Creator/Author/Artist

Description:

white, short-sleeved t-shirt - with drawing of entrance to Ambler High School on front.





Wissahickon Valley

historical society

Ambler
Lower Gwynedd
Whitpain

Item Type Object Photograph Document Book

Collection

Object ID/Accession # 2780 - 1

Object Name K & M certificate -

Category

Date/Year Range Jan. 26, 1949

Title "Long Service Award"

Creator/Author/Artist

Description:

framed - thin gold painted wood
given to Staven Stajanov for 25 years of
service to Keasbey and Mattison
dated Jan. 26, 1949
gold seal and K & M logos, drawing



Item Type Object Photograph Document Book

Description:

Collection

Object ID/Accession # 2790 - 1

Object Name square - metal

Category tools

Date/Year Range

Title wood working square

Creator/Author/Artist





Item Type Object Photograph Document Book

Description:

Collection

Object ID/Accession # 2790 - 2

Object Name rug beater

Category tool

Date/Year Range

Title rug beater

Creator/Author/Artist





Wissahickon Valley
historical society

Ambler
Lower Gwynedd
Whitpain

Item Type Object Photograph Document Book

Description:

Collection

Object ID/Accession #

Object Name

Category

Date/Year Range

Title

Creator/Author/Artist



Wissahickon Valley

historical society

Ambler
Lower Gwynedd
Whitpain

Item Type Object Photograph Document Book

Description:

Collection

Object ID/Accession # 2794 - 1

Object Name medicine bottle

Category

Date/Year Range

Title medicine bottle

Creator/Author/Artist





Wissahickon Valley

historical society

Ambler
Lower Gwynedd
Whitpain

Item Type Object Photograph Document Book

Description:

Collection Zucker

2 3/4 X 1 5/8 X 3/4 X

Object ID/Accession # 2794 - 3

Object Name medicine container

Category

Date/Year Range

Title medicine container for Hyro-Nuclane

Creator/Author/Artist Blackburn Products, Co.; Dayton, Ohio





Item Type Object Photograph Document Book

Description:

Collection

Object ID/Accession # 2794 - 2

Object Name medicine container

Category

Date/Year Range

Title

Creator/Author/Artist





Wissahickon Valley

historical society

Ambler
Lower Gwynedd
Whitpain

Item Type Object Photograph Document Book

Collection Zucker

Object ID/Accession # 2794-1

Object Name medicine bottle

Category pharmaceuticals,

Date/Year Range

Title medicine bottle

Creator/Author/Artist Lloyd Brothers, Cincinnati, Oh

Description:

glass medicine bottle labeled "specific
Medicine" for treatment of digestive maladies

