



Item Type Object Photograph Document Book

Description:

Collection Wissahickon School

Object ID/Accession # 2668.7 of 15

Object Name WSD School Activities

Category

Date/Year Range

Title

Creator/Author/Artist



Item Type Object Photograph Document Book

Description:

Collection Wissahickon School

Object ID/Accession # 2668.8 of 15

Object Name WSD School Activities

Category

Date/Year Range

Title

Creator/Author/Artist



Item Type Object Photograph Document Book

Description:

Collection Wissahickon School

Object ID/Accession # 2668.9 of 15

Object Name WSD School Activities

Category

Date/Year Range

Title

Creator/Author/Artist



Item Type Object Photograph Document Book

Description:

Collection Wissahickon School

Object ID/Accession # 2668.10 of 15

Object Name WSD School Activities

Category

Date/Year Range

Title

Creator/Author/Artist



Item Type Object Photograph Document Book

Description:

Collection Wissahickon School

Object ID/Accession # 2668.11 of 15

Object Name WSD School Activities

Category

Date/Year Range

Title

Creator/Author/Artist



Item Type Object Photograph Document Book

Description:

Collection Wissahickon School

Object ID/Accession # 2668.12 of 15

Object Name WSD School Activities

Category

Date/Year Range

Title

Creator/Author/Artist



Item Type Object Photograph Document Book

Description:

Collection Wissahickon School

Object ID/Accession # 2668.13 of 15

Object Name WSD School Activities

Category

Date/Year Range

Title

Creator/Author/Artist



Item Type Object Photograph Document Book

Description:

Collection Wissahickon School

Object ID/Accession # 2668.14 of 15

Object Name WSD School Activities

Category

Date/Year Range

Title

Creator/Author/Artist



Item Type Object Photograph Document Book

Description:

Collection Wissahickon School

Object ID/Accession # 2668.15 of 15

Object Name WSD School Activities

Category

Date/Year Range

Title

Creator/Author/Artist



Wissahickon Valley

historical society

Ambler
Lower Gwynedd
Whitpain

Item Type Object Photograph Document Book

Collection Whitpain Twp - Henkels &

Object ID/Accession # 4190

Object Name An American Adventure

Category Book - Autobiography

Date/Year Range 1966

Title An American Adventure

Creator/Author/Artist John B. Henkels, Jr., founder of Henkels & McCoy

Description:

Autobiographical writing by John B. Henkels, Jr. founder of Henkels & McCoy Inc., one of the largest privately held engineering, network development and constructions firms serving the communications, information technology and utility industries in the United States.

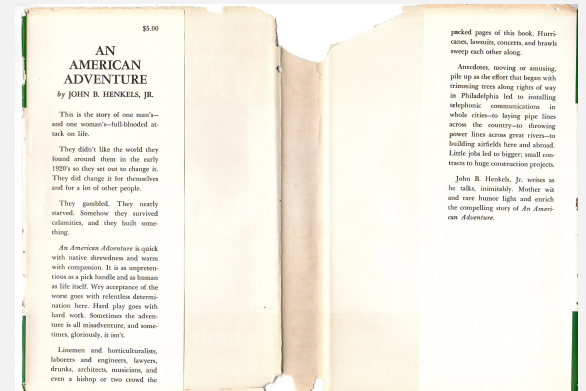
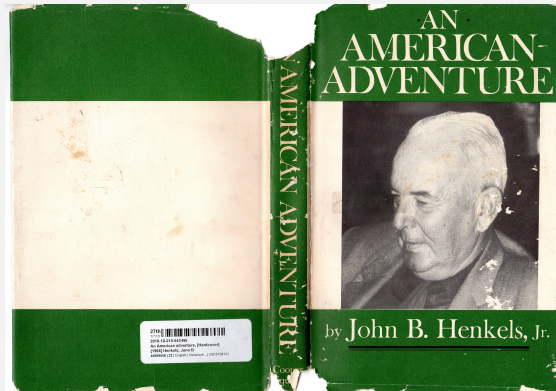
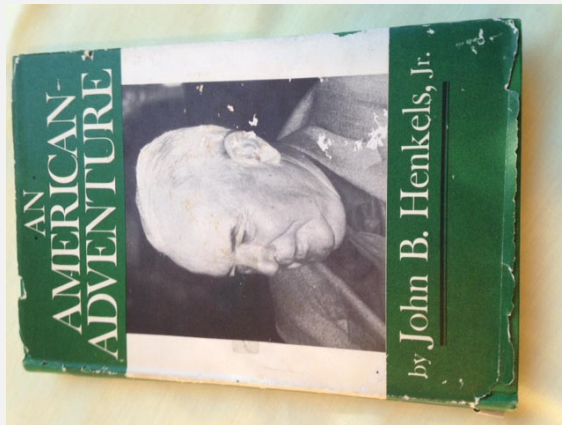

packed pages of this book. Hurricanes, lawsuits, convicts, and trials every other page.

Anecdotes, moving or amusing, pile up as the effort that begins with trimming trees along rights of way in Philadelphia led to installing telephone communications in whole cities—so laying pipe lines across the country—to throwing power lines across great rivers—to building airfields here and abroad. Little jobs led to bigger, small contracts to huge construction projects.

John B. Henkels, Jr. writes as he talks, minutely. Mother wit and rare humor light and enrich the compelling story of *An American Adventure*.



Wissahickon Valley

historical society

Ambler
Lower Gwynedd
Whitpain

Item Type Object Photograph Document Book

Collection Ambler Borough - First

Object ID/Accession # 4191

Object Name First Presbyterian Church

Category Books - Local History

Date/Year Range 1891 -1999

Title First Presbyterian Church Ambler, Pennsylvania, Local History

Creator/Author/Artist History gathered by church members

Description:

History of the church gathered by church members and published in 1999. Booklet has also been scanned (60 pages) by the WVHS and is available at the WVHS.

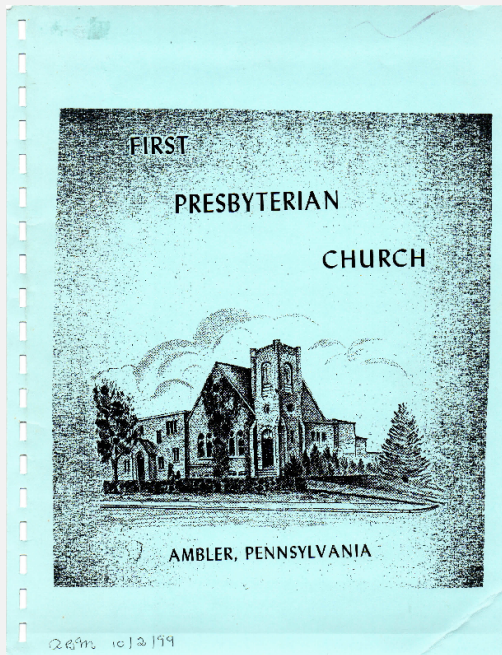



Wissahickon Valley

historical society

Ambler
Lower Gwynedd
Whitpain

Item Type Object Photograph Document Book

Collection Lower Gwynedd Twp. -

Object ID/Accession # 4192

Object Name Historical Collections

Category Books - Local History

Date/Year Range 1698 forward

Title Historical Collections Relating to Gwynedd. A
Township of Montgomery County, PA. Settled in 1698

Creator/Author/Artist Howard M. Jenkins

Description:

Historical Collections Relating to Gwynedd. A Township of Montgomery County, PA. Settled in 1698 by Welsh Immigrants. With some data referring to the adjoining Township of Montgomery and a Welsh Settlement. This is a Facsimile Reprint published 2008.

See the Accession #4080 for earlier editions.





Wissahickon Valley

historical society

Ambler
Lower Gwynedd
Whitpain

Item Type Object Photograph Document Book

Collection Ambler Borough -

Object ID/Accession # 4193

Object Name Reading Railroad

Category Ephemera - Magazine

Date/Year Range February 1957

Title Reading Railroad Magazine article "Ambler Story is one of Steady Community and Industrial Growth".

Creator/Author/Artist Reading Railroad

Description:

Four page article, with photographs, outlining the early history of Ambler and its progress in industry and commercial enterprise. Tract Purchased, Roads laid out, Industry Thrived, Manufacturing Plants Opened, Tolls Collected, Community Lighted and First Fire.





Wissahickon Valley

historical society

Ambler
Lower Gwynedd
Whitpain

Item Type Object Photograph Document Book

Collection Cards

Object ID/Accession # 2699.1a & b (1-2)

Object Name Antique Valentine Day

Category Ephemera - Cards

Date/Year Range unknown

Title Antique Valentine Day Cards

Creator/Author/Artist unknown

Description:

Two antique Valentine Day Decorative Cards.
They are fold out, pop up cards.

Kay Whiteley, owner.



Wissahickon Valley

historical society

Ambler
Lower Gwynedd
Whitpain

Item Type Object Photograph Document Book

Description:

Collection Sewing Display

Sewing notions and darning ball.

Object ID/Accession # 2699.2 (1-2)

Object Name Sewing Notions and

Category Tools - Sewing Notions

Date/Year Range unknown

Title Sewing Notions (old) and needle package with darning ball.

Creator/Author/Artist Kay Whiteley, owner



Wissahickon Valley

historical society

Ambler
Lower Gwynedd
Whitpain

Item Type Object Photograph Document Book

Collection Whitpain - Postcards

Object ID/Accession # 4194 1-2

Object Name 1895 Public School

Category Photographs, Postcards -

Date/Year Range 1907 and 1920

Title 1895 Public School Building Postcards, two

Creator/Author/Artist The World Postcard Co., 1008 Walnut Street, Phila., PA

Description:

Two 1895 Public School Building:

1. Old 1895 Schoolhouse, with bell tower, with a note regarding a picnic on 8/14/1907 at Zeibers Park from Clara R., to Miss Frances Lukens, North Wales, PA
2. Post card with the 1895 Public School Building with war memorial and flag, along with the Consolidated School.

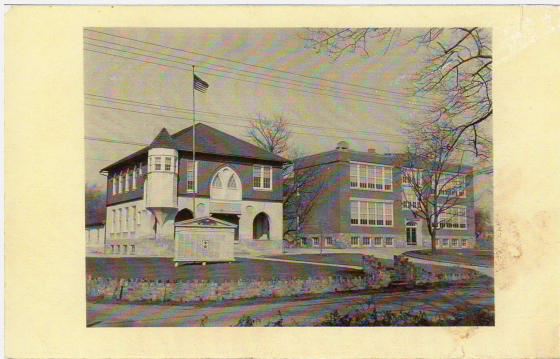



Wissahickon Valley

historical society

Ambler
Lower Gwynedd
Whitpain

Item Type Object Photograph Document Book

Collection Whitpain - Photographs,

Object ID/Accession # 4195

Object Name Aerial Photo's, dated

Category Photographs - aerial

Date/Year Range 2004

Title Aerial photos, dated 2004, from Rick Shor on CD

Creator/Author/Artist Rick Shor

Description:

Aerial photos taken by Rick Shor of the local Whitpain area, surrounding area and of his airplane. Photo count 41, photos on CD only.

Need to verify locations of photos.



Wissahickon Valley

historical society

Ambler
Lower Gwynedd
Whitpain

Item Type Object Photograph Document Book

Collection Whitpain Township -

Object ID/Accession # 4196.1 - 3 of 11

Object Name Centre Square and

Category Photographs - Historic

Date/Year Range 2014

Title Centre Square and Washington Square photos for
Burger King 2014 on CD.

Creator/Author/Artist compiled by Bob Whittock

Description:

Bob Whittock compiled historic photos for
Burger King on CD:

1. 1895 Schoolhouse
2. Ellis School
3. Ladies Seminary School, Centre Square
4. Mermaid Lake, aerial view
5. Wagon Inn, Centre Square
6. Gwynllan Farm
7. Normandy Farm, Morris Rate Gate
8. Normandy Farm, Peter's Schoolhouse
9. Washington Square Inn





Item Type Object Photograph Document Book

Collection Whitpain Township -

Object ID/Accession # 4196.4 - 6 of 11

Object Name Centre Square and

Category Photographs - Historic

Date/Year Range 2014

Title Centre Square and Washington Square photos for
Burger King 2014 on CD

Creator/Author/Artist compiled by Bob Whittock

Description:

Bob Whittock compiled historic photos for
Burger King on CD:

1. 1895 Schoolhouse
2. Ellis School
3. Ladies Seminary School, Centre Square
4. Mermaid Lake, aerial view along with open space that became Korman Communities/Blue Bell Villas.
5. Wagon Inn, Centre Square
6. Gwynllan Farm
7. Normandy Farm, Morris Rate Gate





Item Type Object Photograph Document Book

Collection Whitpain Township -

Object ID/Accession # 4196.7 - 9 of 11

Object Name Centre Square and

Category Photographs - Historic

Date/Year Range 2014

Title Centre Square and Washington Square photos for
Burger King 2014 on CD

Creator/Author/Artist compiled by Bob Whittock

Description:

Bob Whittock compiled historic photos for
Burger King on CD:

1. 1895 Schoolhouse
2. Ellis School
3. Ladies Seminary School, Centre Square
4. Mermaid Lake, aerial view
5. Wagon Inn, Centre Square
6. Gwynllan Farm
7. Normandy Farm, Morris Rate Gate
8. Normandy Farm, Peter's Schoolhouse
9. Washington Square Inn

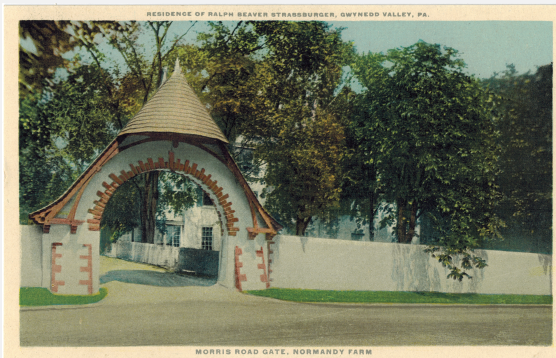



Wissahickon Valley

historical society

Ambler
Lower Gwynedd
Whitpain

Item Type Object Photograph Document Book

Collection Whitpain Township -

Object ID/Accession # 4196.10 11 of 11

Object Name Centre Square and

Category Photographs - Historic

Date/Year Range 2014

Title Centre Square and Washington Square photos for
Burger King 2014 on CD

Creator/Author/Artist compiled by Bob Whittock

Description:

Bob Whittock compiled historic photos for
Burger King on CD:

1. 1895 Schoolhouse
2. Ellis School
3. Ladies Seminary School, Centre Square
4. Mermaid Lake, aerial view
5. Wagon Inn, Centre Square
6. Gwynllan Farm
7. Normandy Farm, Morris Rate Gate
8. Normandy Farm, Peter's Schoolhouse
9. Washington Square Inn





Wissahickon Valley

historical society

Ambler
Lower Gwynedd
Whitpain

Item Type Object Photograph Document Book

Collection Whitpain - Robert

Object ID/Accession # 4197.3

Object Name Agnes Jefferson, Kay &

Category Photographs - Historical

Date/Year Range unknown

Title Agnes Jefferson, Kay & Eric Reger, David Swartley and
Bob & Mabel Whittock photos

Creator/Author/Artist Compiled by Robert Whittock

Description:

Robert Whittock recorded and described the photos and people on the VCR tape, which has been made into a DVD.

The photos on the DVD need to be cut and pasted from the DVD, along with the descriptions documented, for easy access and use.



Wissahickon Valley

historical society

Ambler
Lower Gwynedd
Whitpain

Item Type Object Photograph Document Book

Collection Whitpain Township -

Object ID/Accession # 4198

Object Name Whitpain Township 300

Category Community - Historical

Date/Year Range 1701 - 2001

Title Whitpain Township 300 Years History Hike Guide and Map

Creator/Author/Artist Whitpain Township with the generous support of Henkels & McCoy

Description:

The History Hike, a 30 mile auto-tour through Whitpain Township. There are several Hike Stops along the way, where you can park and further explore our rich history. The auto-tour is a scenic route that celebrates the beauty preserved in a modern community.

The narrated hike is available on CD or tape, along with a brochure outlining the tour.

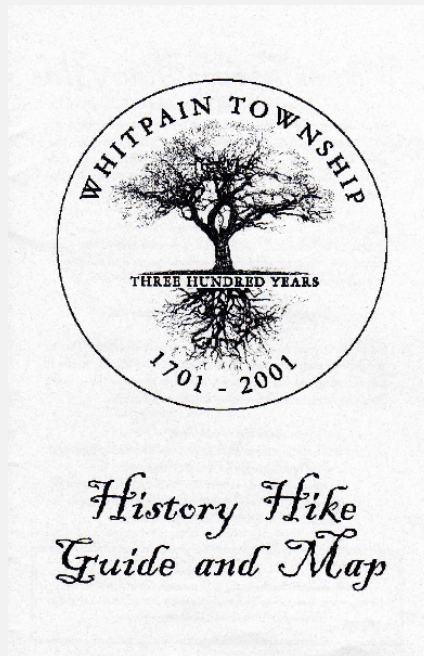



Wissahickon Valley

historical society

Ambler
Lower Gwynedd
Whitpain

Item Type Object Photograph Document Book

Collection Ambler Borough -

Object ID/Accession # 4199

Object Name History of Ambler,

Category Books - Historical Sites

Date/Year Range varies

Title History of Ambler, Through the Eyes of Newt Howard

Creator/Author/Artist Photo's and Articles by Newt Howard, compiled by
Buck Amey, Fort Washington Historical Society

Description:

Newton (Newt) Howard has been a lifelong resident and keeper of Ambler folklore and history. For many years he operated the Howard Camera and Art Center on Butler Avenue in the heart of Ambler. Through his years spent dealing with the people of Ambler and the surrounding communities at Lower Gwynedd, Upper Dublin and Whitpain Townships he amassed a treasure trove of fascinating history and stories. Many of the stories were published in the Enterprise newspaper.

Through the Eyes of
Newt Howard

History of Ambler





Wissahickon Valley

historical society

Ambler
Lower Gwynedd
Whitpain

Item Type Object Photograph Document Book

Collection Montgomery County -

Object ID/Accession # 4189

Object Name The History of the Sandy

Category Books - Historical Sites

Date/Year Range 1770 - 1937

Title The History of the Sandy Run Tavern and its Successor
- The Clifton House

Creator/Author/Artist Edward T. Addison, North Wales, PA

Description:

This study will explore first the traditions that relate to the Clifton House and its predecessor, the Sandy Run Tavern.

The History of the Sandy Run Tavern
and its Successor - The Clifton House
1770-1937

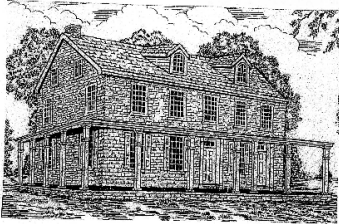

This work is dedicated to my wife, Jeanne, who not only relinquished her dining room table but then spent countless hours typing what I wrote and assembled on it.

This sketch of the tavern house is based on descriptions made in 1818 and 1850 and was created by George Simpson of Ireland.

Special thanks is given to Johnny Young of The Historical Society of Montgomery County, who helped me locate much of the data found in this study. And finally, to Jane and Jim Moulton, parents of our granddaughters, without whose computer this work would never have been completed.

Edward T. Addison
North Wales, PA
January 1987



Item Type Object Photograph Document Book

Description:

Collection Currency

Object ID/Accession # 4200

Object Name

Category

Date/Year Range

Title

Creator/Author/Artist



Item Type Object Photograph Document Book

Collection Lower Gwynedd - J. E.

Object ID/Accession # 4201.1-3 of 11

Object Name J. E. Marsden Glass

Category Ephemera - newspapers

Date/Year Range 1922 - 1935

Title J. E. Marsden Glass Works, Inc. - History based on online Ambler Gazette newspaper articles from 1922 to

Creator/Author/Artist Compiled by Joan Duxbury

Description:

Obtained online Ambler Gazette articles detailing J. E. Marsden Glass Works, Inc. from 1922 to 1935. Located in Lower Gwynedd Township, with an Ambler mailing address, at the former Amchem Products, Inc. location. Articles from the Ambler Gazette are online only and were used for the WVHS display in Lower Gwynedd Township from August 25, 2017 to January 2, 2018. The articles are titled and dated as follows, they are also available at the WVHS online:

1. Ambler's New Industry, 6/1/1922

J. E. Marsden Glass Works
Ambler's New Industry

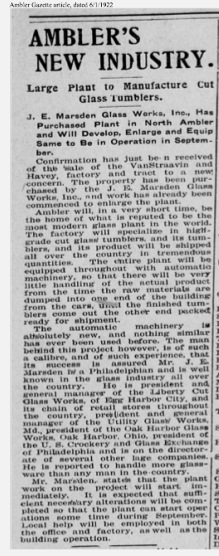

J. E. Marsden Glass Works
Ambler Gazette Help Wanted Ad

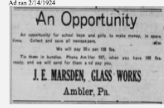
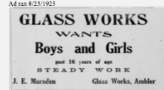

American Chemical Paint Company
aka Amchem Products, Inc.
moves to Brookside Avenue, Ambler
opposite J.E. Marsden Glass Works.

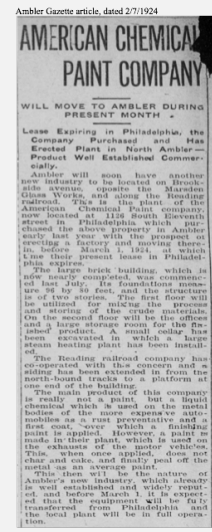



Wissahickon Valley

historical society

Ambler
Lower Gwynedd
Whitpain

Item Type Object Photograph Document Book

Collection Lower Gwynedd - J. E.

Object ID/Accession # 4201.4-6 of 11

Object Name J. E. Marsden Glass

Category Ephemera - newspapers

Date/Year Range 1922 - 1935

Title J. E. Marsden Glass Works, Inc. - History based on online Ambler Gazette newspaper articles from 1922 to

Creator/Author/Artist Compiled by Joan Duxbury

Description:

Obtained online Ambler Gazette articles detailing J. E. Marsden Glass Works, Inc. from 1922 to 1935. Located in Lower Gwynedd Township, with an Ambler mailing address, at the former Amchem Products, Inc. location. Articles from the Ambler Gazette are online only and were used for the WVHS display in Lower Gwynedd Township from August 25, 2017 to January 2, 2018. The articles are titled and dated as follows, they are also available at the WVHS online:
1. Ambler's New Industry, 6/1/1922

J. E. Marsden Glass Works
Carload of glass products shipped
Ambler Gazette article, dated 2/21/1924



J. E. Marsden Glass Works
Fire destroys building and machinery.
Thanks fire companies for valiant work.

Ambler Gazette article, dated 8/21/1924

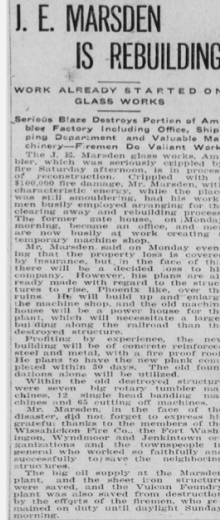

J. E. Marsden Glass Works
Purchases nearby property

Ambler Gazette article, dated 11/13/1924

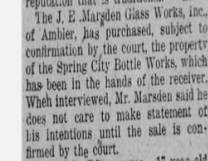



Wissahickon Valley

historical society

Ambler
Lower Gwynedd
Whitpain

Item Type Object Photograph Document Book

Collection Lower Gwynedd - J. E.

Object ID/Accession # 4201.7-9 of 11

Object Name J. E. Marsden Glass

Category Ephemera - newspapers

Date/Year Range 1922 - 1935

Title J. E. Marsden Glass Works, Inc. - History based on online Ambler Gazette newspaper articles from 1922 to

Creator/Author/Artist Compiled by Joan Duxbury

Description:

Obtained online Ambler Gazette articles detailing J. E. Marsden Glass Works, Inc. from 1922 to 1935. Located in Lower Gwynedd Township, with an Ambler mailing address, at the former Amchem Products, Inc. location. Articles from the Ambler Gazette are online only and were used for the WVHS display in Lower Gwynedd Township from August 25, 2017 to January 2, 2018. The articles are titled and dated as follows, they are also available at the WVHS online:
1. Ambler's New Industry, 6/1/1922

J. E. Marsden Glass Works
Operations resume

Ambler Gazette article, dated 12/11/1924.
The J. E. Marsden Glass Works, has again started operations and on a greatly increased scale. Since the disastrous fire which swept the main portion of the works away, there has been going on a reconstruction to the point where work has again been resumed. The great furnace for the melting of glass was lighted and the motion glass is now ready to be molded and blown. During the reconstruction work much improved machinery was added to the plant which will enlarge the output greatly. Bowls, pie plates and tough glassware being made, but the manufacture of tumblers has been suspended for the present.

J. E. Marsden Glass Works
Construction of another factory building

Ambler Gazette article, dated 2/19/1925.
Excavations have been started at the J. E. Marsden Glass Works preparatory to the construction of another factory building. William Morgan, of Gwynedd Valley, is doing the work.

J. E. Marsden Glass Works
Rotarians plan tour





Item Type Object Photograph Document Book

Collection Lower Gwynedd - J. E.

Object ID/Accession # 4201.10-11 of 11

Object Name J. E. Marsden Glass

Category Ephemera - newspapers

Date/Year Range 1922 - 1935

Title J. E. Marsden Glass Works, Inc. - History based on online Ambler Gazette newspaper articles from 1922 to

Creator/Author/Artist Compiled by Joan Duxbury

Description:

Obtained online Ambler Gazette articles detailing J. E. Marsden Glass Works, Inc. from 1922 to 1935. Located in Lower Gwynedd Township, with an Ambler mailing address, at the former Amchem Products, Inc. location. Articles from the Ambler Gazette are online only and were used for the WVHS display in Lower Gwynedd Township from August 25, 2017 to January 2, 2018. The articles are titled and dated as follows, they are also available at the WVHS online:

1. Ambler's New Industry, 6/1/1922

J. E. Marsden Glass Works
Bankruptcy

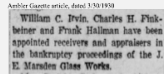

American Chemical Paint Company
aka Amchem Products, Inc. purchased
the closed J. E. Marsden Glass Works
properties and begins to renovate and
consolidate the properties with their
existing plant facilities.

This is the beginning of the Amchem
Ambler Campus, now known as
Ambler Yards.

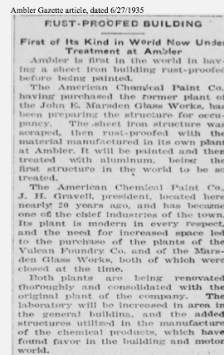



Wissahickon Valley
historical society

Ambler
Lower Gwynedd
Whitpain

Item Type Object Photograph Document Book

Description:

Collection

Object ID/Accession #

Object Name

Category

Date/Year Range

Title

Creator/Author/Artist



Wissahickon Valley
historical society

Ambler
Lower Gwynedd
Whitpain

Item Type Object Photograph Document Book

Description:

Collection

Object ID/Accession #

Object Name

Category

Date/Year Range

Title

Creator/Author/Artist



Wissahickon Valley
historical society

Ambler
Lower Gwynedd
Whitpain

Item Type Object Photograph Document Book

Description:

Collection

Object ID/Accession # 2360

Object Name

Category

Date/Year Range

Title

Creator/Author/Artist



Wissahickon Valley

historical society

Ambler
Lower Gwynedd
Whitpain

Item Type Object Photograph Document Book

Collection Bob Whittock interview

Object ID/Accession # 2700

Object Name Interview tapes from Bob

Category audio/visual materials

Date/Year Range 1998-1999

Title Bob Whittock interview tape collection

Creator/Author/Artist Bob Whittock

Description:

VHS tapes made by Bob and transferred to
CDs in 2017 - see content list under
provenance



Wissahickon Valley

historical society

Ambler
Lower Gwynedd
Whitpain

Item Type Object Photograph Document Book

Collection

Object ID/Accession # 2701

Object Name Young's Regency pins

Category

Date/Year Range 1980's

Title Young's Regency pins

Creator/Author/Artist

Description:

1 - "Get Hot at Young's Regency Skating Center"
2 - "Everyone (heart) to Skate at Young's Regency"



Wissahickon Valley

historical society

Ambler
Lower Gwynedd
Whitpain

Item Type Object Photograph Document Book

Collection

Object ID/Accession # 2702

Object Name Genuard's Club card

Category commercial artifact

Date/Year Range 2018

Title Genuard's Club card -

Creator/Author/Artist

Description:

Gernardi's was a local grocery chain. The family lived locally. One store was in SpringHouse.



Wissahickon Valley

historical society

Ambler
Lower Gwynedd
Whitpain

Item Type Object Photograph Document Book

Collection

Object ID/Accession # 2703

Object Name wooden wedge from

Category

Date/Year Range 19802

Title tree wedge

Creator/Author/Artist

Description:

from 300 year tree cut down from Highlands
in 1980s



Item Type Object Photograph Document Book

Description:

Collection

18 page -

Object ID/Accession # 2704

Object Name WSD teacher seniority list

Category document

Date/Year Range 2002

Title Wissahickon School District faculty/staff seniority list

Creator/Author/Artist WSD



Wissahickon Valley

historical society

Ambler
Lower Gwynedd
Whitpain

Item Type Object Photograph Document Book

Collection

Object ID/Accession # 2705

Object Name banner - Whitpain

Category school memorabilia

Date/Year Range 1970/1980s

Title "Whitpain" banner - small

Creator/Author/Artist

Description:

navy blue. small felt banner with "Whitpain"
written on it.
8 1/2" x 3 1/2"



Item Type Object Photograph Document Book

Collection

Description:

metal runners and frame, wooden top

Object ID/Accession # 2706 - 1

Object Name sled - wooden

Category toy

Date/Year Range 1940/1950

Title sled

Creator/Author/Artist



Item Type Object Photograph Document Book

Description:

Collection

Object ID/Accession # 2706 - 2

Object Name sled

Category toy

Date/Year Range 1950/1960s

Title wooden sled with metal runners

Creator/Author/Artist



Wissahickon Valley

historical society

Ambler
Lower Gwynedd
Whitpain

Item Type Object Photograph Document Book

Description:

Collection

Remington manual typewriter

Object ID/Accession # 2706 - 3

Object Name typewriter

Category office machine

Date/Year Range 1950/1960s

Title manual typewriter

Creator/Author/Artist



Wissahickon Valley

historical society

Ambler
Lower Gwynedd
Whitpain

Item Type Object Photograph Document Book

Description:

Collection

set of metal forms for making shoes

Object ID/Accession # 2706 - 4

Object Name shoe forms

Category tools

Date/Year Range early 20th century

Title metal shoe forms

Creator/Author/Artist



Wissahickon Valley

historical society

Ambler
Lower Gwynedd
Whitpain

Item Type Object Photograph Document Book

Collection

Object ID/Accession # 2707

Object Name photo of Center Square

Category photography

Date/Year Range 1940s

Title photo of Center Square Fire Co. in action

Creator/Author/Artist

Description:

photo is basis for Saturday Evening Post cover
by
of Center Square Fire Company in action



Item Type Object Photograph Document Book

Description:

Collection

Object ID/Accession # 2708 - 6

Object Name Red Rose Award Program

Category ephemera

Date/Year Range 2014

Title Program for 2014 Presentation of Red Rose Award -
from Trinity Episco. Church, Ambler

Creator/Author/Artist



Wissahickon Valley

historical society

Ambler
Lower Gwynedd
Whitpain

Item Type Object Photograph Document Book

Collection

Object ID/Accession # 2708 - 1

Object Name "Feed Store Restaurant"

Category business card

Date/Year Range 2017?

Title business card

Creator/Author/Artist

Description:

from Feed Store Restaurant, 242 Butler Ave.,
Ambler
"buy a sandwich, get 1 free"



Item Type Object Photograph Document Book

Collection

Object ID/Accession # 2708 - 2

Object Name "Party Place"

Category business card

Date/Year Range 2000s

Title business card - "Party Place"

Creator/Author/Artist

Description:

Party Place - Old Ambler Train Station - Butler Ave.



Wissahickon Valley
historical society

Ambler
Lower Gwynedd
Whitpain

Item Type Object Photograph Document Book

Description:

Collection

Object ID/Accession #

Object Name

Category

Date/Year Range

Title

Creator/Author/Artist



Wissahickon Valley

historical society

Ambler
Lower Gwynedd
Whitpain

Item Type Object Photograph Document Book

Collection

Object ID/Accession # 2708 - 3

Object Name Gibby Iron Works

Category business card

Date/Year Range 2000s

Title business card - Gibby Iron Works

Creator/Author/Artist

Description:

Ned Gibby - owner
Railroad Ave., Ambler



Item Type Object Photograph Document Book

Description:

Collection

Object ID/Accession # 2708 - 4

Object Name "Philadelphia WWI Years"

Category book

Date/Year Range 2000s

Title Philadelphia - WWI Years

Creator/Author/Artist



Item Type Object Photograph Document Book

Collection

Description:

metal blades/platform with leather straps

Object ID/Accession # 2709

Object Name antique ice skates

Category sports equipment

Date/Year Range early 20th century

Title ice skates - strap on

Creator/Author/Artist



Wissahickon Valley

historical society

Ambler
Lower Gwynedd
Whitpain

Item Type Object Photograph Document Book

Description:

Collection

Object ID/Accession # 2711

Object Name Ambler Gazette - May 23,

Category newspaper

Date/Year Range May 23, 1963

Title Ambler Gazette - May 23, 1963 edition

Creator/Author/Artist



Item Type Object Photograph Document Book

Description:

Collection

hand-made, double bed sized quilt

Object ID/Accession # 2712

Object Name quilt

Category textile

Date/Year Range early 20th century?

Title quilt

Creator/Author/Artist



Item Type Object Photograph Document Book

Collection

Object ID/Accession # 2713

Object Name child's rocking chair

Category furniture

Date/Year Range mid-20th century

Title child's wooden rocking chair

Description:

dark brown wood with woven seat with cushion and quilted coverlet (23 1/2" x 11 1/2")

Creator/Author/Artist





Item Type Object Photograph Document Book

Description:

Collection

Smith-Corona - model XE1950

Object ID/Accession # 2714

Object Name electric typewriter

Category office machine

Date/Year Range mid 20th century

Title electric typewriter

Creator/Author/Artist



Wissahickon Valley

historical society

Ambler
Lower Gwynedd
Whitpain

Item Type Object Photograph Document Book

Description:

Collection

missing cover - survived a house fire

Object ID/Accession # 2715

Object Name Biographical Annals of

Category book

Date/Year Range 1904

Title Biographical Annals of Montgomery County, PA

Creator/Author/Artist Elwood Roberts, editor



Wissahickon Valley

historical society

Ambler
Lower Gwynedd
Whitpain

Item Type Object Photograph Document Book

Collection

Object ID/Accession # 2716 - 1

Object Name toy sewing machine

Category toy

Date/Year Range mid-20th century

Title toy sewing machine

Creator/Author/Artist

Description:

minature sewing machine - red metal base,
turn handle to "sew"
beige plate - "Gateway Engineering Co.,
Chicago, IL"



Wissahickon Valley

historical society

Ambler
Lower Gwynedd
Whitpain

Item Type Object Photograph Document Book

Collection Harry Heckler/Ambler

Object ID/Accession # 2717

Object Name Ambler business

Category business memorabilia

Date/Year Range mid 20th century

Title Ambler business memorabilia

Creator/Author/Artist

Description:

1 - Meyers Dairy - bottle caps and souvenir thimble

2 - Mullin Motor Co. - receipt for repairs on 1969 '64 Comet

3 - Ambler Ready-mix Concrete Co. Inc. - pot holder and stand for desk

4 - Wolf Motors. Fort Washington - receipt for purchase of Ford pickup - date March 11, 1937 - \$578.18

5 - American Bank & Trust Co.,(pencil), Ambler Saving (pen), Ambler Trust Co. (pencil), American Chemical Paint Co.,



Wissahickon Valley

historical society

Ambler
Lower Gwynedd
Whitpain

Item Type Object Photograph Document Book

Collection

Object ID/Accession # 2718

Object Name Richard Mattison, M.D.

Category photograph - framed

Date/Year Range 1928

Title portrait of Richard Mattison, M.D.

Creator/Author/Artist

Description:

sepia photograph with green mat and brown wood frame



Wissahickon Valley

historical society

Ambler
Lower Gwynedd
Whitpain

Item Type Object Photograph Document Book

Collection

Object ID/Accession # 2719

Object Name roof tiles - clay

Category building material

Date/Year Range early 20th century

Title roof tiles - clay

Creator/Author/Artist

Description:

set of 3 tiles - from 506 Trinity Place, Ambler -
K&M Supervisor house
date impressed on back "Patented - June 17,
1880" in circle