



Wissahickon Valley

historical society

Ambler
Lower Gwynedd
Whitpain

Item Type Object Photograph Document Book

Collection Ambler - Bob Whittock's

Object ID/Accession # 4125.51-53

Object Name Hotel Ambler

Category Photographs - Historic

Date/Year Range 1867 - 1946

Title Ambler Area Postcards from Bob Whittock's Collection,
Hotel Ambler

Creator/Author/Artist Compiled by Bob Whittock

Description:

The Hotel Ambler, first called Blackburn's Hotel, was built next to the railroad station in 1867. With its turrets, dormers, and wraparound porches, this Victorian marvel attracted the summer tourists who flocked to the area to attend the Montgomery County Agricultural Fairs. The week-long fairs, with their exhibits of animals, agricultural techniques and tips, pie-eating contests, and all manner of live musical entertainment and fresh food, were staples in Ambler from 1872 to 1877. After nearly 80 years of serving





Wissahickon Valley

historical society

Ambler
Lower Gwynedd
Whitpain

Item Type Object Photograph Document Book

Collection Ambler - Bob Whittock's

Object ID/Accession # 4125.54-55

Object Name Wyndham Hotel

Category Photographs - Historic

Date/Year Range 1893 to date

Title Ambler Area Postcards from Bob Whittock's Collection,
Wyndham Hotel

Creator/Author/Artist Compiled by Bob Whittock

Description:

The Wyndham Hotel, built in 1893 for the sum of \$35,000, is a Queen Anne Victorian that once boasted 45 rooms, including 28 bedrooms. Before the advent of the automobile, the hotel's extensive stables in the rear, capable of accommodating 40 horses, made the Wyndham an attractive stopping point for travelers.

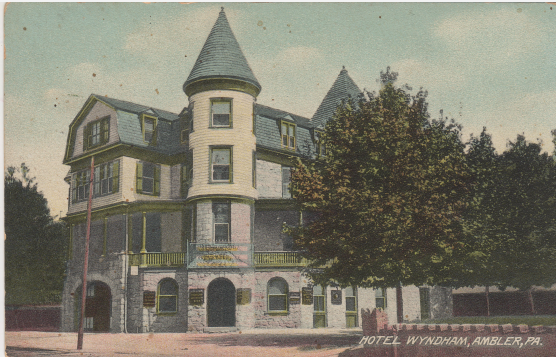



Item Type Object Photograph Document Book

Description:

Collection

Object ID/Accession # 4125.56-58

Object Name Wyndham Hotel, First

Category

Date/Year Range

Title

Creator/Author/Artist

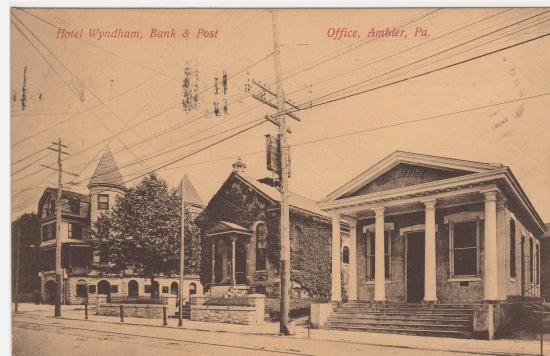



Wissahickon Valley
historical society

Ambler
Lower Gwynedd
Whitpain

Item Type Object Photograph Document Book

Description:

Collection

Object ID/Accession # 4125.59-61

Object Name Post Office

Category

Date/Year Range

Title

Creator/Author/Artist

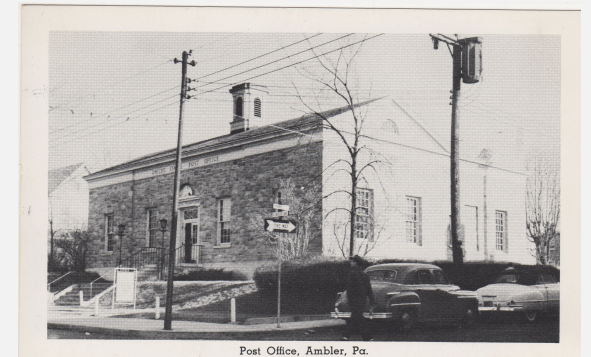



Wissahickon Valley
historical society

Ambler
Lower Gwynedd
Whitpain

Item Type Object Photograph Document Book

Description:

Collection

Object ID/Accession # 4125.62-64

Object Name First National Bank, Post

Category

Date/Year Range

Title

Creator/Author/Artist





Wissahickon Valley

historical society

Ambler
Lower Gwynedd
Whitpain

Item Type Object Photograph Document Book

Description:

Collection

Object ID/Accession # 4125.65-66

Object Name Ambler Trust Compay

Category

Date/Year Range

Title

Creator/Author/Artist

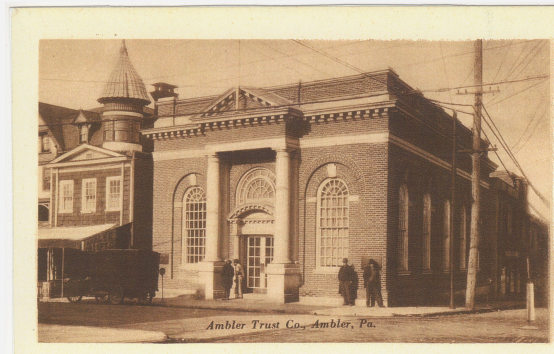



Item Type Object Photograph Document Book

Description:

Collection

Object ID/Accession # 4125.67

Object Name Bell Telephone Company

Category

Date/Year Range

Title

Creator/Author/Artist

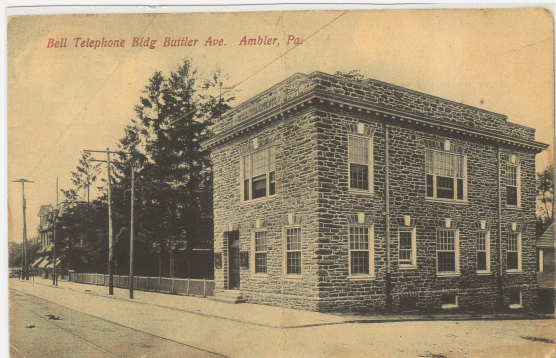



Item Type Object Photograph Document Book

Description:

Collection

Object ID/Accession # 4125.68-69

Object Name Ambler Theater and

Category

Date/Year Range

Title

Creator/Author/Artist

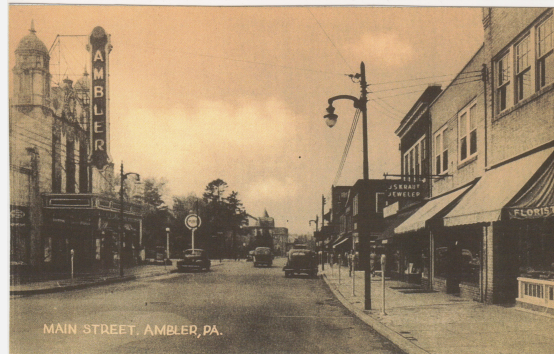



Wissahickon Valley
historical society

Ambler
Lower Gwynedd
Whitpain

Item Type Object Photograph Document Book

Description:

Collection

Object ID/Accession # 4125.70-72

Object Name Ambler business district

Category

Date/Year Range

Title

Creator/Author/Artist

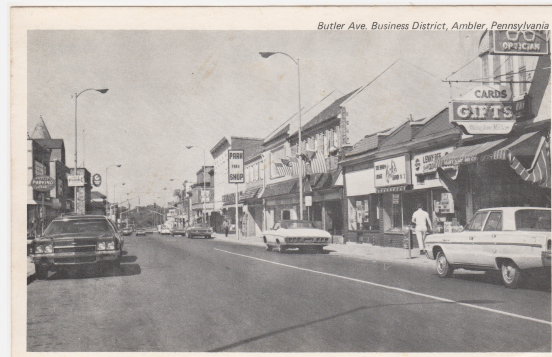



Wissahickon Valley
historical society

Ambler
Lower Gwynedd
Whitpain

Item Type Object Photograph Document Book

Description:

Collection

Object ID/Accession # 4125.73-75

Object Name Butler Avenue, Ambler

Category

Date/Year Range

Title

Creator/Author/Artist

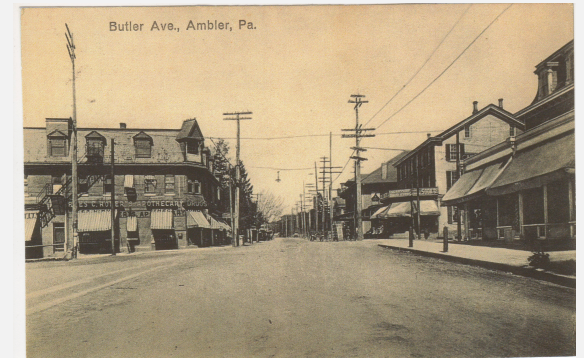
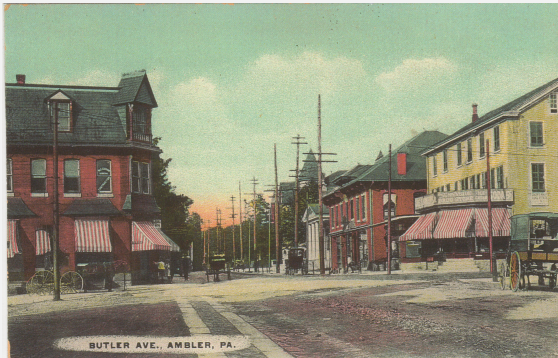



Item Type Object Photograph Document Book

Description:

Collection

Object ID/Accession # 4125.76

Object Name Artman Home

Category

Date/Year Range

Title

Creator/Author/Artist





Wissahickon Valley

historical society

Ambler
Lower Gwynedd
Whitpain

Item Type Object Photograph Document Book

Description:

Collection

Object ID/Accession # 4125.77

Object Name Knights Building

Category

Date/Year Range

Title

Creator/Author/Artist





Item Type Object Photograph Document Book

Description:

Collection

Object ID/Accession # 4125.78

Object Name Dr. Godfrey's residence

Category

Date/Year Range

Title

Creator/Author/Artist





Item Type Object Photograph Document Book

Description:

Collection

Object ID/Accession # 4125.79

Object Name Ambler Garage

Category

Date/Year Range

Title

Creator/Author/Artist

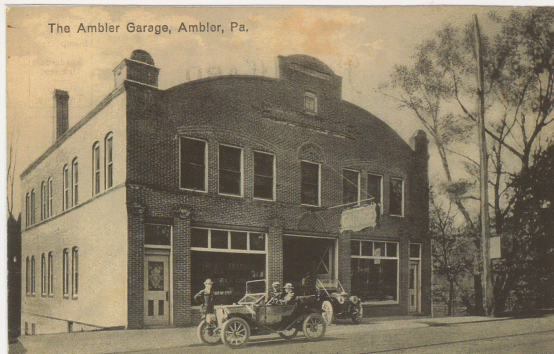



Item Type Object Photograph Document Book

Description:

Collection

Object ID/Accession # 4125.80

Object Name Row Houses

Category

Date/Year Range

Title

Creator/Author/Artist





Item Type Object Photograph Document Book

Description:

Collection

Object ID/Accession # 4125.81

Object Name Hendricks Street, Ambler

Category

Date/Year Range

Title

Creator/Author/Artist





Item Type Object Photograph Document Book

Description:

Collection

Object ID/Accession # 4125.82

Object Name Vare Estate

Category

Date/Year Range

Title

Creator/Author/Artist





Item Type Object Photograph Document Book

Description:

Collection

Object ID/Accession # 4125.83

Object Name Abendruh, Ambler

Category

Date/Year Range

Title

Creator/Author/Artist

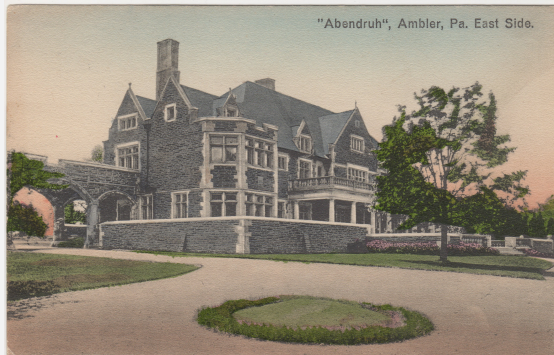



Item Type Object Photograph Document Book

Description:

Collection

Object ID/Accession # 4125.84

Object Name Keasbey & Mattison

Category

Date/Year Range

Title

Creator/Author/Artist

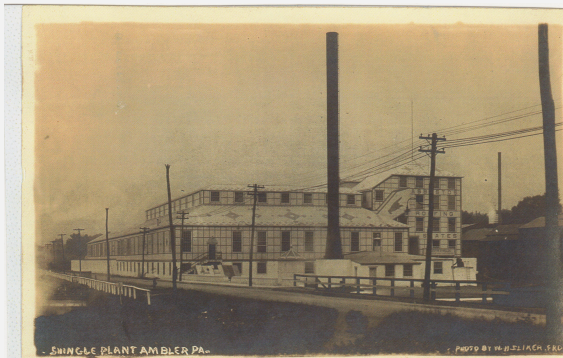



Item Type Object Photograph Document Book

Description:

Collection

Object ID/Accession # 4125.85-86

Object Name The Tower House and its

Category

Date/Year Range

Title

Creator/Author/Artist

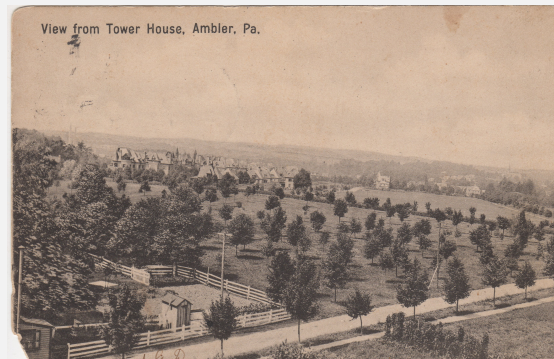



Item Type Object Photograph Document Book

Description:

Collection

Object ID/Accession # 4125.87-89

Object Name Gateway to Lindenwold

Category

Date/Year Range

Title

Creator/Author/Artist

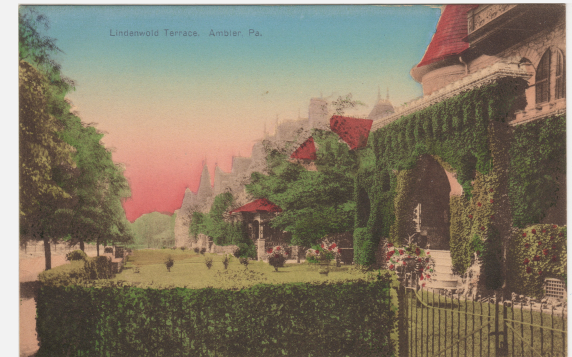
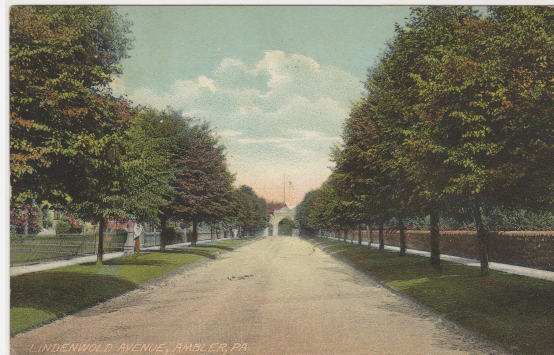
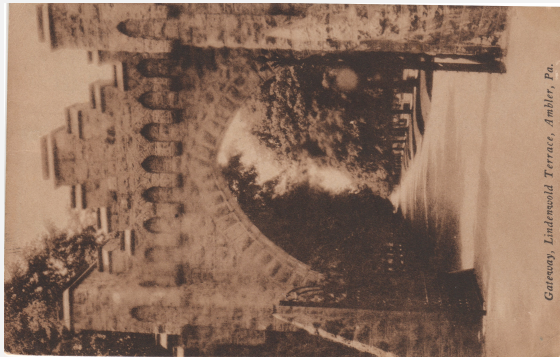



Item Type Object Photograph Document Book

Description:

Collection

Object ID/Accession # 4125.90-92

Object Name Lindenwold Terrace

Category

Date/Year Range

Title

Creator/Author/Artist

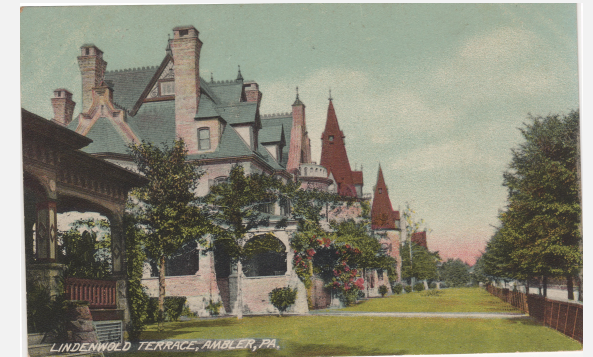
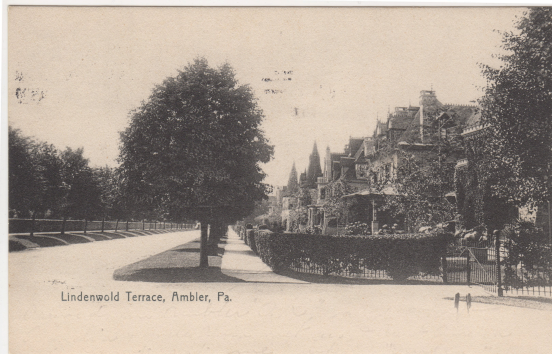



Item Type Object Photograph Document Book

Description:

Collection

Object ID/Accession # 4125.93-95

Object Name Lindenwold Terrace and

Category

Date/Year Range

Title

Creator/Author/Artist





Item Type Object Photograph Document Book

Description:

Collection

Object ID/Accession # 4125.96-97

Object Name Entrances to Lindenwold

Category

Date/Year Range

Title

Creator/Author/Artist





Item Type Object Photograph Document Book

Description:

Collection

Object ID/Accession # 4125.98-100

Object Name Lindenwold driveway

Category

Date/Year Range

Title

Creator/Author/Artist

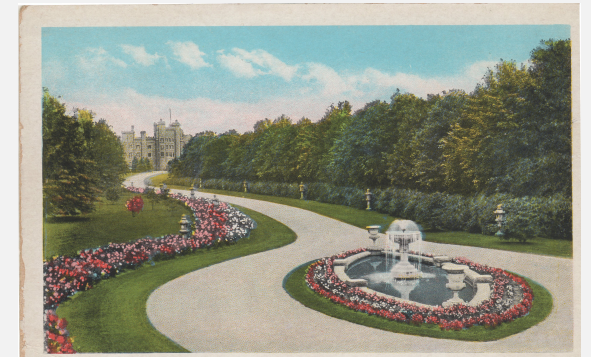



Wissahickon Valley

historical society

Ambler
Lower Gwynedd
Whitpain

Item Type Object Photograph Document Book

Description:

Collection

Object ID/Accession # 4125.101-103

Object Name Loch Linden

Category

Date/Year Range

Title

Creator/Author/Artist





Item Type Object Photograph Document Book

Description:

Collection

Object ID/Accession # 4125.104-105

Object Name Loch Linden

Category

Date/Year Range

Title

Creator/Author/Artist

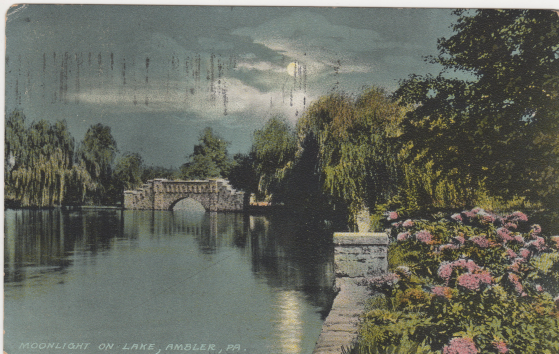



Item Type Object Photograph Document Book

Description:

Collection

Object ID/Accession # 4125.106-108

Object Name Lindenwold

Category

Date/Year Range

Title

Creator/Author/Artist

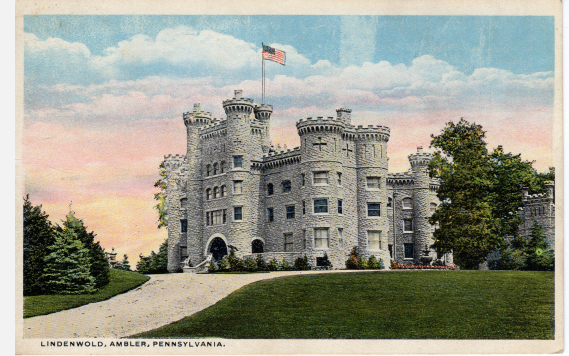
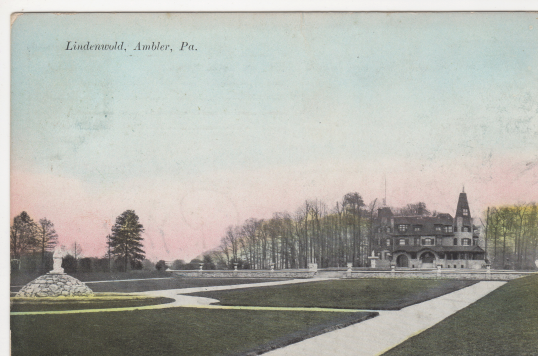



Item Type Object Photograph Document Book

Description:

Collection

Object ID/Accession # 4125.109-110

Object Name Lindenwold

Category

Date/Year Range

Title

Creator/Author/Artist

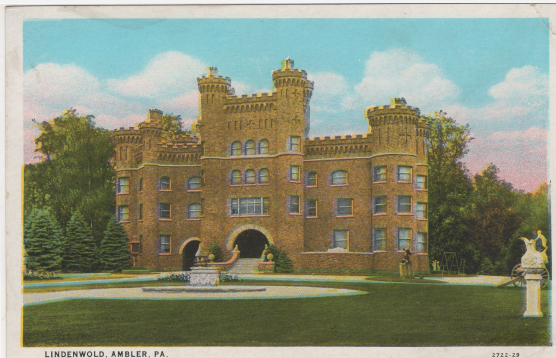



Item Type Object Photograph Document Book

Description:

Collection

Object ID/Accession # 4125.111-113

Object Name St. Mary's Home (formerly

Category

Date/Year Range

Title

Creator/Author/Artist





Wissahickon Valley

historical society

Ambler
Lower Gwynedd
Whitpain

Item Type Object Photograph Document Book

Description:

Collection Whitpain

Object ID/Accession # 4126

Object Name Ladies Aid Society

Category

Date/Year Range

Title

Creator/Author/Artist

MEMORIAL VOLUME
OF THE
WHITPAIN
LADIES' AID SOCIETY
FOR THE RELIEF OF THE
SICK AND WOUNDED SOLDIERS,
DURING THE
GREAT SOUTHERN REBELLION.
1862-64

PHILADELPHIA
J. A. WAGENSELDER, 25 N. SIXTH STREET
1869

The information in this booklet was compiled
from the MEMORIAL VOLUME, and published by
The Ladies' Aid Society, in 1869.

The information was written by

**Honor
the Members
of the
Ladies' Aid Society
of
Whitpain Township**

for their endeavors,
in supporting the soldiers, during the Civil War,
and to provide some history of what they did,
during that War.



Item Type Object Photograph Document Book

Description:

Collection Whitpain

Object ID/Accession # 4127

Object Name Whitpain Township

Category

Date/Year Range

Title

Creator/Author/Artist

A brief summary,
of how Whitpain Township and its Citizens,
Volunteered,
and have been involved,
in America's Major Wars

Local Memorials Honoring U.S. Veteran's of various wars

List of U.S. Veteran's interred in Whitpain Township

The information in this Booklet was taken from the:

Diaries of Mrs. Bertha Beideman Rezer,

The records of Boehm's and St. John's Churches

The Memorial Volume of the Whitpain Ladies Aid Society
published in 1869, by J. A. Wagenseller, 23 N. Sixth Street, Philadelphia

And compiled, with some reminiscences of my own,
and written by Bob Whittock, April 2017



Wissahickon Valley

historical society

Ambler
Lower Gwynedd
Whitpain

Item Type Object Photograph Document Book

Collection Lower Gwynedd - J.E.

Object ID/Accession # 4128.1-87

Object Name J.E. Marsden Glass Works

Category Documents - Machinery

Date/Year Range 1922 - 1923

Title J.E. Marsden Glass Works Machinery Drawings

Creator/Author/Artist compiled by Frank Russo

Description:

Drawing or sketches of various machinery parts.

J.E.Marsden GlassWorks, Machinery Drawings

Accession #4128.1-87

Accession # ext Drawing Name

- 0.1 Revolving Carrier. 7/18/1922
- 0.2 Shear Plate Bracket, 1/5/1923
- 0.3 How is hoot joined to tank body at A&F



Wissahickon Valley
historical society

Ambler
Lower Gwynedd
Whitpain

Item Type Object Photograph Document Book

Description:

Collection

Object ID/Accession #

Object Name

Category

Date/Year Range

Title

Creator/Author/Artist



Wissahickon Valley

historical society

Ambler
Lower Gwynedd
Whitpain

Item Type Object Photograph Document Book

Collection Whitpain Township

Object ID/Accession # 3000.243.1-3

Object Name Whitpain...Crossroads in

Category Photographs - Historic

Date/Year Range early to 1977

Title Whitpain...Crossroads in Time photographs

Creator/Author/Artist Whitpain Township Bicentennial Commission - 1977

Description:

1. Photographs used in Whitpain...Crossroads in Time have been scanned. The photos are organized by the page number the photo appeared in the book. See Index below.
2. The original photographs are held in the WVHS Library in three binders, organized by page number the photo appeared in the book. See Index below.
3. Index: Below is a list of the photographs, by page number:
Whitpain...Crossroads in Time (green book) Photographs



Wissahickon Valley

historical society

Ambler
Lower Gwynedd
Whitpain

Item Type Object Photograph Document Book

Collection Whitpain Township -

Object ID/Accession # 2675.1-27 of 53

Object Name History of Whitpain

Category Documents - Whitpain

Date/Year Range varies

Title Agnes Baker Jefferson Collection, History of Whitpain
Township and Local Properties

Creator/Author/Artist Agnes Baker Jefferson

Description:

Local history on Whitpain Township and
properties within the township.

Index:

#2675 – (1-27) Agnes Baker Jefferson
Collection

1. History of Whitpain Township
1880-1980

Prepared By Agnes Baker
Jefferson as a Chapter in



Wissahickon Valley

historical society

Ambler
Lower Gwynedd
Whitpain

Item Type Object Photograph Document Book

Collection Whitpain Township -

Object ID/Accession # 2675.28-41 of 53

Object Name History of Whitpain along

Category Documents - Whitpain

Date/Year Range varies

Title Agnes Baker Jefferson Collection, with history on
Whitpain and properties, restaurants, Inns and

Creator/Author/Artist Agnes Baker Jefferson

Description:

Local history on Whitpain, along with
properties, restaurants, Inns and churches
within the township.

Index:

#2675 - (28-41) AGNES BAKER
JEFFERSON COLLECTION

Whitpain Properties

28 Home of Ilga and Herbert Winicov



Wissahickon Valley

historical society

Ambler
Lower Gwynedd
Whitpain

Item Type Object Photograph Document Book

Collection Whitpain Township -

Object ID/Accession # 2675.42 of 53 (1-37 and

Object Name History of Whitpain,

Category Book - Whitpain

Date/Year Range varies

Title Agnes Baker Jefferson Collection, History of Whitpain,
handwritten and typed additions and revisions

Creator/Author/Artist Agnes Baker Jefferson

Description:

History of Whitpain Township and its
properties and roads:

Index:

#2675 – 42(1-37) Agnes Baker
Jefferson Collection

42-(1-37) Handwritten Notes, Additions,
Revisions etc.

1. Charles & Mary Ellen Jensen



Wissahickon Valley

historical society

Ambler
Lower Gwynedd
Whitpain

Item Type Object Photograph Document Book

Collection Whitpain Township -

Object ID/Accession # 2675.43-44 of 53

Object Name History of Whitpain

Category Books - Whitpain

Date/Year Range 1880 - 1980

Title Agnes Baker Jefferson Collection, History of Whitpain
1880 - 1980 for Montgomery County Second Hundred

Creator/Author/Artist Agnes Baker Jefferson

Description:

Final copy and draft copy:

Index:

#2675 -(43,44) AGNES BAKER
JEFFERSON COLLECTION

43. Original Copy History of Whitpain
Township_1880-1980

Prepared by Agnes Baker Jefferson as
a Chapter in Montgomery



Wissahickon Valley

historical society

Ambler
Lower Gwynedd
Whitpain

Item Type Object Photograph Document Book

Collection Whitpain Township -

Object ID/Accession # 2675.45 of 53

Object Name St. John's Lutheran

Category Books - Genealogy

Date/Year Range varies

Title Agnes Baker Jefferson Collection, St. John's Lutheran Church cemetery handwritten grave descriptions

Creator/Author/Artist Agnes Baker Jefferson

Description:

Handwritten description of the graves at St. John's Lutheran Church cemetery:

Index:

2675- (45) AGNES BAKER
JEFFERSON COLLECTION

45. St, John Lutheran Church Cemetery

(Handwritten description of the graves.)



Wissahickon Valley

historical society

Ambler
Lower Gwynedd
Whitpain

Item Type Object Photograph Document Book

Collection Whitpain Township -

Object ID/Accession # 2675.46 of 53 (1-4)

Object Name DeHaven Family Deeds,

Category Documents - Deeds

Date/Year Range varies

Title Agnes Baker Jefferson Collection of DeHaven Family
deeds, wills, indentures and genealogy

Creator/Author/Artist Agnes Baker Jefferson

Description:

Collection of DeHaven Family deeds, wills,
indentures and genealogy

Index:

2675 – 46 (1-4) AGNES BAKER
JEFFERSON COLLECTION

46 - (1-4) DeHaven Family (Deeds)

1 Deed Book No. 2 p. 91



Wissahickon Valley

historical society

Ambler
Lower Gwynedd
Whitpain

Item Type Object Photograph Document Book

Collection Whitpain Township -

Object ID/Accession # 2675.47 (1-8)

Object Name Whitpain Genealogy -

Category Books - Genealogy

Date/Year Range varies

Title Agnes Baker Jefferson, Misc. Whitpain Genealogy

Creator/Author/Artist Agnes Baker Jefferson

Description:

Index:

2675 47 (1-8) Agnes Baker Jefferson

47 – (1-8)2 Genealogy

1. Advertisement and Notices of Interest
From Norristown, Pennsylvania
Newspapers Compiled by Judith A. Meier:
The Norristown Gazette, Published by
David Sower



Wissahickon Valley

historical society

Ambler
Lower Gwynedd
Whitpain

Item Type Object Photograph Document Book

Collection Whitpain Township -

Object ID/Accession # 2675.48

Object Name History of Whitpain

Category Documents - Whitpain

Date/Year Range varies

Title Agnes Baker Jefferson, History of Whitpain Township

Creator/Author/Artist Agnes Baker Jefferson

Description:

Index:

2675 – (48) HISTORY OF WHITPAIN
TOWNSHIP, Agnes Baker Jefferson

48. Duties and Responsibilities

Whitpain Township Bicentennial
Commission (Book Committee):

Duties and Responsibilities

Chairperson of Whitpain Township

Bicentennial Commission



Wissahickon Valley

historical society

Ambler
Lower Gwynedd
Whitpain

Item Type Object Photograph Document Book

Collection Whitpain Township -

Object ID/Accession # 2675.49 (1-36)

Object Name Agnes Baker Jefferson

Category Book - Whitpain

Date/Year Range varies

Title Agnes Baker Jefferson Collection, Center Square, PA

Creator/Author/Artist Agnes Baker Jefferson

Description:

Index:

#2675 – 49 (1 – 36) AGNES BAKER
JEFFERSON COLLECTION

Center Square, PA

Located in the 1895 Public School Library

1. Press Release, Nov. 6, 1977
The Celebration of the 250th



Wissahickon Valley

historical society

Ambler
Lower Gwynedd
Whitpain

Item Type Object Photograph Document Book

Collection Whitpain Township -

Object ID/Accession # 2675.50 (1-6)

Object Name Whitpain Maps

Category Documents - Maps

Date/Year Range varies

Title Agnes Baker Jefferson, Whitpain Maps

Creator/Author/Artist Agnes Baker Jefferson

Description:

Index:

#2675 – 50 – (1-6) AGNES BAKER
JEFFERSON

50 – (1-6) WHITPAIN MAPS

1. 19th century copy of a Map of Whitpain
2. 1969 Map of Centre Square, 17" x 22"
issued by Bonitatis Appraisers,



Wissahickon Valley

historical society

Ambler
Lower Gwynedd
Whitpain

Item Type Object Photograph Document Book

Collection Whitpain Township -

Object ID/Accession # 2675-51 (1-4)

Object Name Agnes Baker Jefferson

Category Documents - Programs

Date/Year Range varies

Title Agnes Baker Jefferson Collection, Programs

Creator/Author/Artist Agnes Baker Jefferson

Description:

Index:

#2675 – 51 –(1-4) AGNES BAKER
JEFFERSON COLLECTION

51 – (1-4) PROGRAMS

1. 225th Anniversary: 1740-1965 Boehm's Reformed Church,
United Church of Christ, Blue Bell, PA,
8 pp. 5 ½"x 8 ½"



Wissahickon Valley

historical society

Ambler
Lower Gwynedd
Whitpain

Item Type Object Photograph Document Book

Collection Wissahickon School

Object ID/Accession # 2675.52-53

Object Name History of Wissahickon

Category Community - Schools

Date/Year Range varies

Title History of Wissahickon School District

Creator/Author/Artist prepared by John J. McKenna

Description:

Index:

#2675 – (52, 53) AGNES BAKER
JEFFERSON

52. A Brief History of the Wissahickon
School District, prepared by:

John J. McKenna, Director for
Personnel and Labor Relations,

WISSAHICKON SCHOOL DISTRICT



Wissahickon Valley

historical society

Ambler
Lower Gwynedd
Whitpain

Item Type Object Photograph Document Book

Collection WVHS - Postcard

Object ID/Accession # 2682.1-89

Object Name Postcard Collection from

Category Photographs, Postcards

Date/Year Range varies

Title Postcard Collection from Emmy Simon, along with a few Newt Howard articles

Creator/Author/Artist Emmy Simon

Description:

Postcard Collection from Emmy Simon for all of our service area, along with a few Newt Howard articles. The Index is below and we have the originals and scanned copies of the postcards:

2682.1-89 POSTCARD

COLLECTION FROM EMMY SIMON

revised 9/14/2017

1. Butler Avenue, Ambler, Pa.
(Published by Rees C. Roberts,
Ambler, Pa.)



Item Type Object Photograph Document Book

Collection Fort Washington - Emmy

Object ID/Accession # 4129.1-3 of 11

Object Name Emmy Simon's Postcard

Category Postcards

Date/Year Range varies

Title Emmy Simon's Postcard Collection of Fort Washington Historic Buildings gifted to FWHS (St. Paul's Church,

Creator/Author/Artist Emmy Simon

Description:

Emmy Simon's Postcard Collection of historic Fort Washington buildings and sites given to the Fort Washington Historical Society in September 2017. Postcards were scanned prior to gifting the postcards to the FWHS. There were 12 postcards, with one duplicate, of:

1. St. Paul's Reformed Church, Fort Washington
2. Fort Washington Hotel
3. Decker Pharmacy, Fort Washington
4. Fort Side Inn

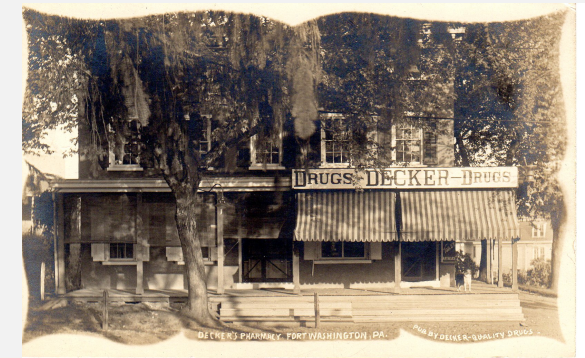
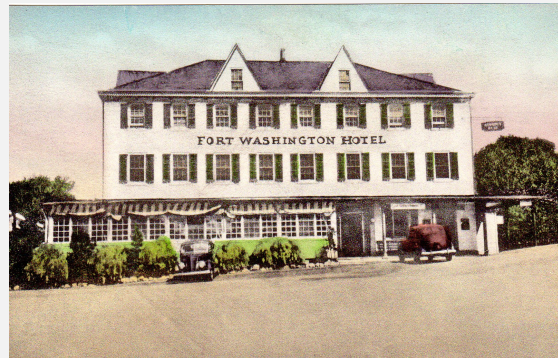
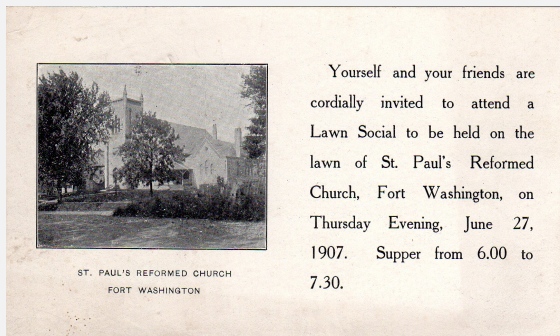



Item Type Object Photograph Document Book

Collection Fort Washington - Emmy

Object ID/Accession # 4129.4-6 of 11

Object Name Emmy Simon's Postcard

Category Postcards

Date/Year Range varies

Title Emmy Simon's Postcard Collection of Fort Washington Historic Buildings gifted to FWHS (Fort Side Inn and

Creator/Author/Artist Emmy Simon

Description:

Emmy Simon's Postcard Collection of historic Fort Washington buildings and sites given to the Fort Washington Historical Society in September 2017. Postcards were scanned prior to gifting the postcards to the FWHS. There were 12 postcards, with one duplicate, of:

1. St. Paul's Reformed Church, Fort Washington
2. Fort Washington Hotel
3. Decker Pharmacy, Fort Washington
4. Fort Side Inn

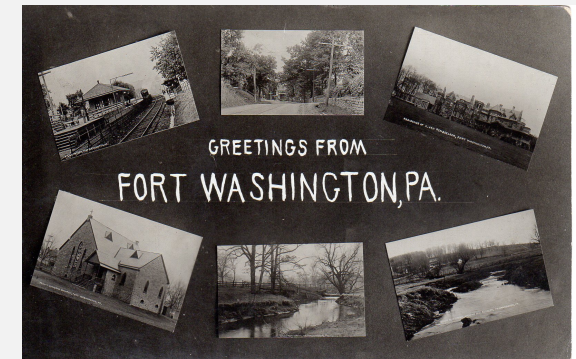
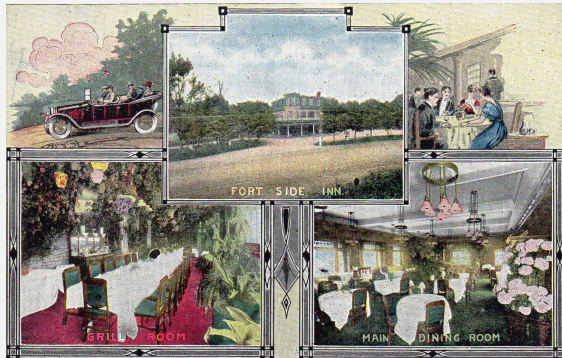



Item Type Object Photograph Document Book

Collection Fort Washington - Emmy

Object ID/Accession # 4129.7-9 of 11

Object Name Emmy Simon's Postcard

Category Postcards

Date/Year Range varies

Title Emmy Simon's Postcard Collection of Fort Washington
Historic Buildings gifted to FWHS (Hope Lodge and Old

Creator/Author/Artist Emmy Simon

Description:

Emmy Simon's Postcard Collection of historic Fort Washington buildings and sites given to the Fort Washington Historical Society in September 2017. Postcards were scanned prior to gifting the postcards to the FWHS. There were 12 postcards, with one duplicate, of:

1. St. Paul's Reformed Church, Fort Washington
2. Fort Washington Hotel
3. Decker Pharmacy, Fort Washington
4. Fort Side Inn

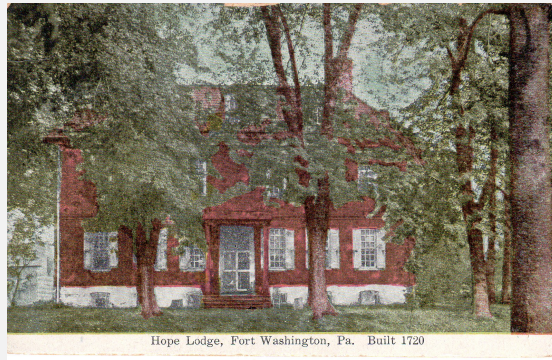



Item Type Object Photograph Document Book

Collection Fort Washington - Emmy

Object ID/Accession # 4129.10-11 of 11

Object Name Emmy Simon's Postcard

Category Postcards

Date/Year Range varies

Title Emmy Simon's Postcard Collection of Fort Washington
Historic Buildings gifted to FWHS (residence of G.

Creator/Author/Artist Emmy Simon

Description:

Emmy Simon's Postcard Collection of historic Fort Washington buildings and sites given to the Fort Washington Historical Society in September 2017. Postcards were scanned prior to gifting the postcards to the FWHS. There were 12 postcards, with one duplicate, of:

1. St. Paul's Reformed Church, Fort Washington
2. Fort Washington Hotel
3. Decker Pharmacy, Fort Washington
4. Fort Side Inn

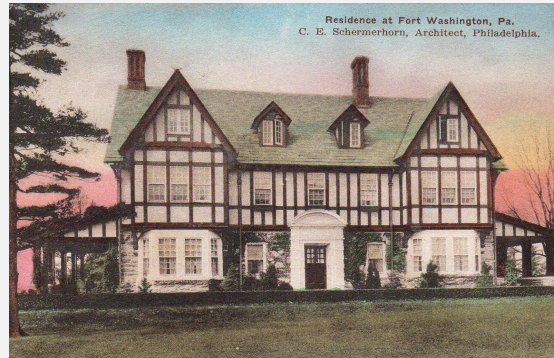



Wissahickon Valley

historical society

Ambler
Lower Gwynedd
Whitpain

Item Type Object Photograph Document Book

Description:

Collection Whitpain Twp

Object ID/Accession # 4130.1

Object Name Lot location plan of Estate

Category Documents -

Date/Year Range July 2, 1963

Title Lot location plan of property of the estate of John
Cadwalader, Jr. , Whitpain Twp, Montg. County, PA

Creator/Author/Artist C. Raymond Weir Associates, Inc. , Ambler, PA



Wissahickon Valley

historical society

Ambler
Lower Gwynedd
Whitpain

Item Type Object Photograph Document Book

Description:

Collection Whitpain Two

Object ID/Accession # 4130,2

Object Name Plan of Property of Estate

Category Documents - survey

Date/Year Range unknown

Title Plan of Property of Estate of John Cadwalader, Jr.,
Whitpain Twp, Montgomery County, PA

Creator/Author/Artist unknown



Wissahickon Valley

historical society

Ambler
Lower Gwynedd
Whitpain

Item Type Object Photograph Document Book

Collection Whitpain Township

Object ID/Accession # 4131.1-

Object Name Donation by Mabel

Category Documents and

Date/Year Range unknown

Title Donation by Mabel Whittock from the Robert Whittock
Whitpain's Collection

Creator/Author/Artist Mabel Whittock

Description:

The following is a list of the items from Robert Whittock's Collection on Whitpain Township:



Item Type Object Photograph Document Book

Description:

Collection Wissahickon School

Object ID/Accession # 2668.1 of 15

Object Name WSD School Activities

Category

Date/Year Range

Title

Creator/Author/Artist



Item Type Object Photograph Document Book

Description:

Collection Wissahickon School

Object ID/Accession # 2668.2 of 15

Object Name WSD School Activities

Category

Date/Year Range

Title

Creator/Author/Artist



Item Type Object Photograph Document Book

Description:

Collection Wissahickon School

Object ID/Accession # 2668.3 of 15

Object Name WSD School Activities

Category

Date/Year Range

Title

Creator/Author/Artist



Item Type Object Photograph Document Book

Description:

Collection Wissahickon School

Object ID/Accession # 2668.4 of 15

Object Name WSD School Activities

Category

Date/Year Range

Title

Creator/Author/Artist



Item Type Object Photograph Document Book

Description:

Collection Wissahickon School

Object ID/Accession # 2668.5 of 15

Object Name WSD School Activities

Category

Date/Year Range

Title

Creator/Author/Artist



Item Type Object Photograph Document Book

Description:

Collection Wissahickon School

Object ID/Accession # 2668.6 of 15

Object Name WSD School Activities

Category

Date/Year Range

Title

Creator/Author/Artist