



Item Type Object Photograph Document Book

Collection

Object ID/Accession # 01

Object Name Victorian Cupboard

Category Furniture

Date/Year Range ca. 1860-1870

Title

Creator/Author/Artist

Description:

Pine, cottage style cupboard. An example of manufactured and mass produced furniture in America. It has two doors above, two nailed drawers, and a cornice.

Deaccessioned July 2018





Wissahickon Valley

historical society

Ambler
Lower Gwynedd
Whitpain

Item Type Object Photograph Document Book

Collection

Object ID/Accession # 02

Object Name Victorian Bracket

Category Decorative Arts

Date/Year Range 19th Century

Title

Creator/Author/Artist

Description:

American Gothic revival iron bracket, painted black.



Wissahickon Valley

historical society

Ambler
Lower Gwynedd
Whitpain

Item Type Object Photograph Document Book

Collection

Object ID/Accession # 06

Object Name Razor Stropper

Category Tools

Date/Year Range ca. 1900-1930

Title

Creator/Author/Artist The Simplex Stropper Co. N.Y.

Description:

The automatic stropper is contained in a box of cardboard 5.25" x 2.5". Blackish green in color. The picture on top of the box displays the manufacturers name.





Wissahickon Valley

historical society

Ambler
Lower Gwynedd
Whitpain

Item Type Object Photograph Document Book

Collection

Object ID/Accession # 08

Object Name Check

Category Paper - Ephemera

Date/Year Range October 10, 1888

Title

Creator/Author/Artist First National Bank, Ambler, PA

Description:

One check made out to "J.J. McCracker" in the amount of \$47.35. Dated October 10 1888. Signed "William D."



Wissahickon Valley

historical society

Ambler
Lower Gwynedd
Whitpain

Item Type Object Photograph Document Book

Collection

Object ID/Accession # 10

Object Name Medicine Container

Category Pharmaceutical

Date/Year Range 1970s

Title

Creator/Author/Artist Patent Medicine

Description:

Box with cardboard sides and metal top.
Labeled "Powers' Relief for Acute Paroxysms
of Asthma." Contains 6 oz. of powder. Priced
at \$.75.





Wissahickon Valley

historical society

Ambler
Lower Gwynedd
Whitpain

Item Type Object Photograph Document Book

Collection

Object ID/Accession # 13

Object Name Sunday School Cards

Category Religion

Date/Year Range 1918

Title

Creator/Author/Artist David C. Cook Publishing Co.

Description:

Pictorial cards with golden text, memory verse and truth. Back of card reads "Lesson Picture Card." Copyright 1918. Patented December 28, 1915.

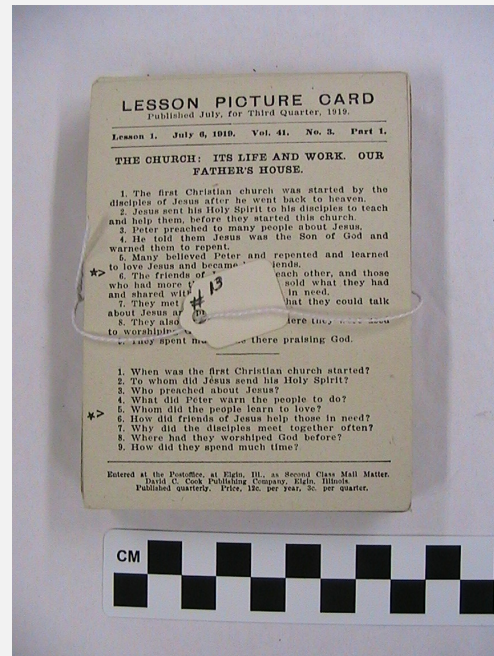
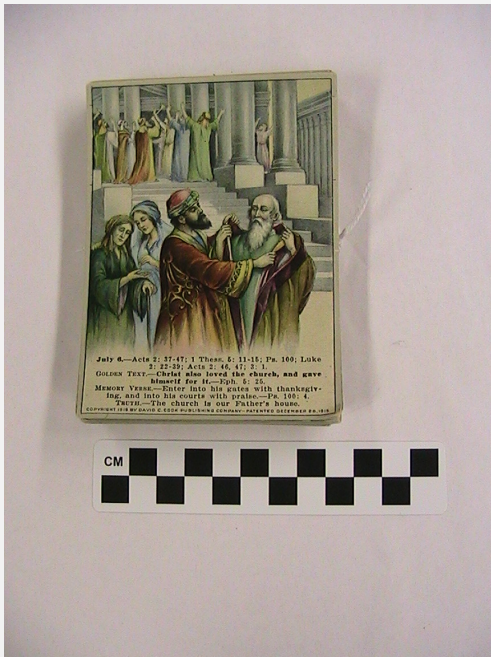



Wissahickon Valley

historical society

Ambler
Lower Gwynedd
Whitpain

Item Type Object Photograph Document Book

Collection

Object ID/Accession # 15

Object Name Ledger Page

Category Paper - Ephemera

Date/Year Range

Title

Creator/Author/Artist

Description:

Handwritten page of ledger #215
Montgomery County (Whitpain Township).
Township members.



Item Type Object Photograph Document Book

Collection

Object ID/Accession # 16

Object Name Frying Pan

Category Kitchen Utensil

Date/Year Range ca. 1900-1920

Title

Creator/Author/Artist

Description:

8" tinned iron frying pan. Well used. Rusty interior.



Wissahickon Valley

historical society

Ambler
Lower Gwynedd
Whitpain

Item Type Object Photograph Document Book

Collection

Object ID/Accession # 17

Object Name Platter

Category Kitchenware - China

Date/Year Range Victorian ca. 1880-1900

Title

Creator/Author/Artist Haviland & Co. Limoges

Description:

Oval ceramic platter. White background, scalloped and fluted with pink and gray flowers.



Wissahickon Valley

historical society

Ambler
Lower Gwynedd
Whitpain

Item Type Object Photograph Document Book

Collection

Object ID/Accession # 11

Object Name Sign

Category Folk Art

Date/Year Range ca. 1940s

Title

Creator/Author/Artist

Description:

Two piece sign, "Ambler Men's Shop." Shield shaped sign mounted to scroll shaped object. Pressed cardboard with black letters on a green ground.

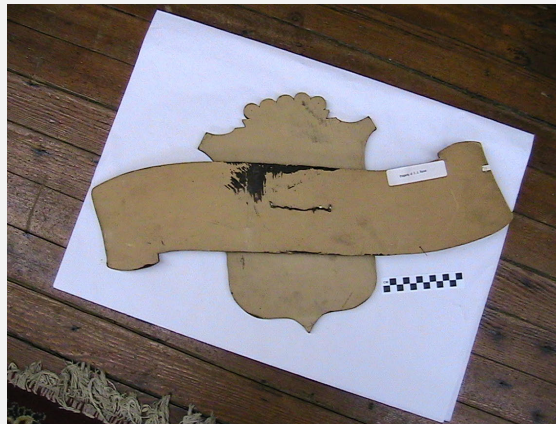



Wissahickon Valley

historical society

Ambler
Lower Gwynedd
Whitpain

Item Type Object Photograph Document Book

Collection

Object ID/Accession # 19

Object Name Plate

Category Souvenir

Date/Year Range

Title

Creator/Author/Artist

Description:

Souvenir plate, "Pottsgrove 1752" in blue. Picture of the house. Gold rim. "Pottstown PENNA" on front. Descriptive information on back.



Wissahickon Valley

historical society

Ambler
Lower Gwynedd
Whitpain

Item Type Object Photograph Document Book

Collection

Object ID/Accession # 21

Object Name Flatware

Category Flatware

Date/Year Range ca. 1850-1900

Title

Creator/Author/Artist

Description:

Silver plated spoons and forks from The Gwynhurst. Two tablespoons, one teaspoon, three forks. Victorian pattern.



Wissahickon Valley

historical society

Ambler
Lower Gwynedd
Whitpain

Item Type Object Photograph Document Book

Collection

Object ID/Accession # 24

Object Name Fireplace Tile

Category Architecture

Date/Year Range ca. 1850-1880

Title

Creator/Author/Artist

Description:

Victorian tile from Knight Mansion, Ambler, PA. Mottled brown glaze. Marked "Trent" (?) on back.

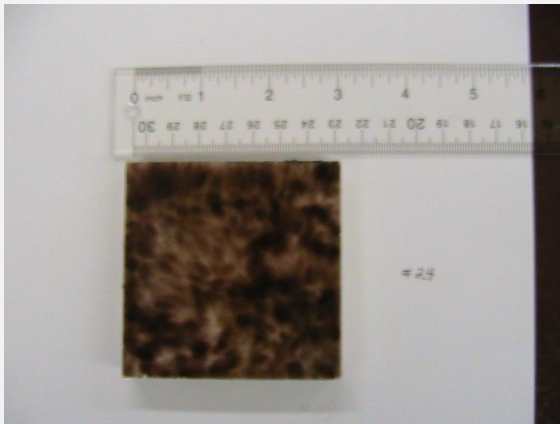



Wissahickon Valley

historical society

Ambler
Lower Gwynedd
Whitpain

Item Type Object Photograph Document Book

Collection

Object ID/Accession # 25

Object Name Book

Category Book

Date/Year Range 1917

Title The Browne Readers, Book One First Year

Creator/Author/Artist Ruby Wrede Browne, M.A., Ginn and Company, Boston

Description:

Tan hard cover with illustration. 128 pages.
Browne was a teacher in New York City.



Wissahickon Valley

historical society

Ambler
Lower Gwynedd
Whitpain

Item Type Object Photograph Document Book

Collection

Object ID/Accession # 27

Object Name Bill and Receipt

Category Paper - Ephemera

Date/Year Range February 4, 1892

Title

Creator/Author/Artist

Description:

"The Ambler Gazette" bill with a receipt. To A. K. Thomas, doctor, editor, and proprietor. Ambler, PA, February 4, 1892.



Wissahickon Valley

historical society

Ambler
Lower Gwynedd
Whitpain

Item Type Object Photograph Document Book

Collection

Object ID/Accession # 30

Object Name List

Category Paper - Ephemera

Date/Year Range January 20, 2000

Title Whitpain's Demolished Structures 1970-1999 (3 pages)

Creator/Author/Artist Richard Halligan

Description:

List of Whitpain's demolished structures. Handwritten, titled "Whitpain's Demolished Structures 1970-1999 (3 pages)." Signed "Richard Halligan" and dated 1-20-00. Twenty-two properties are listed.



Wissahickon Valley

historical society

Ambler
Lower Gwynedd
Whitpain

Item Type Object Photograph Document Book

Collection

Object ID/Accession # 28

Object Name Milk Bottle

Category Advertisement - Glass

Date/Year Range ca. 1900-1930

Title

Creator/Author/Artist Meyer's Dairies, Ambler, PA

Description:

Clear glass milk bottle. One quart liquid. In orange lettering "Use our pasteurized milk, buttermilk, chocolate milk, cottage cheese, cream."

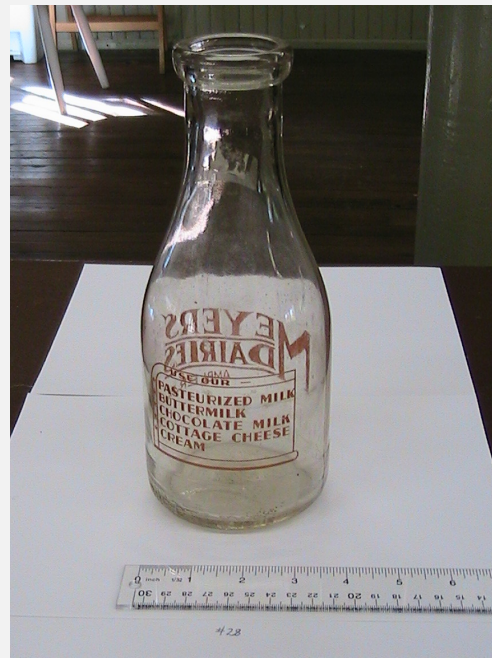



Wissahickon Valley

historical society

Ambler
Lower Gwynedd
Whitpain

Item Type Object Photograph Document Book

Collection Whitpain - Churches

Object ID/Accession # 31

Object Name Boehm's Reformed

Category Whitpain - Churches

Date/Year Range 1740 - 2015

Title Boehm's Reformed Church

Creator/Author/Artist Collected by Bob Whittock

Description:

Various items relating to Boehm's Church:
1. Church program bulletin from Boehm's Reformed Church, United Church of Christ, Blue Bell, PA.

2 Booklet - Boehm's 150 Anniversary 1740 -1890, 27 pages.

3 Booklet - Boehm's 225 Anniversary 1740 -1965, 8 pages, see #1905 also (in same binder),2 copies.

4 Booklet - Boehm's 250 Anniversary 1740 - 1990 (2 booklets).

5. Booklet - Boehm's 275 Anniveresary, 1740



Wissahickon Valley

historical society

Ambler
Lower Gwynedd
Whitpain

Item Type Object Photograph Document Book

Collection

Object ID/Accession # 32

Object Name Receipts

Category Paper - Ephemera

Date/Year Range ca. 1930s-1950s

Title

Creator/Author/Artist

Description:

Assorted receipts of Harrison Zieglar and Edwin Burk. Receipts representing a variety of Ambler and other local merchants and service providers during the period 1930s to 1950s.



Wissahickon Valley

historical society

Ambler
Lower Gwynedd
Whitpain

Item Type Object Photograph Document Book

Collection

Object ID/Accession # 34

Object Name Photograph

Category Photograph - Ephemera

Date/Year Range

Title

Creator/Author/Artist

Description:

Picture of Yost's Blacksmith Shop. Xerox copy of Yost's Blacksmith Shop, Centre Square, PA.



Wissahickon Valley

historical society

Ambler
Lower Gwynedd
Whitpain

Item Type Object Photograph Document Book

Collection

Object ID/Accession # 36

Object Name Will

Category Paper - Ephemera

Date/Year Range August 15, 1861

Title

Creator/Author/Artist

Description:

The will is from the Register's Office, Montgomery County, dated August 15, 1861, Norristown for Conard Booz of Whitpain Township. The will is committed to Philip S. Booz and Manuel Haines. Signed by the Register, Chas Heist. Grayish blue in color.

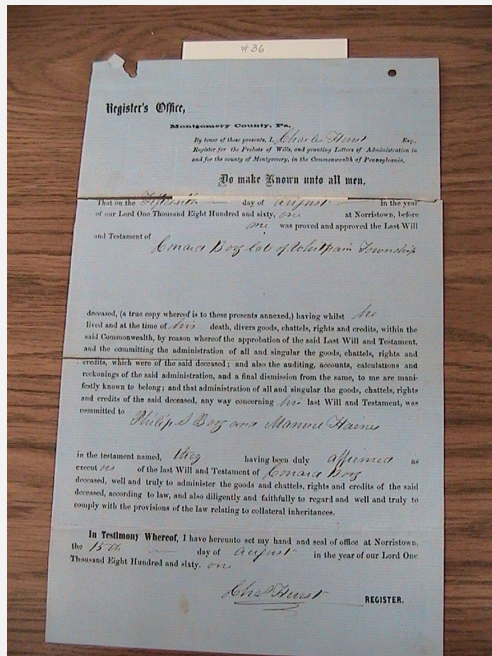



Wissahickon Valley

historical society

Ambler
Lower Gwynedd
Whitpain

Item Type Object Photograph Document Book

Collection

Object ID/Accession # 37

Object Name Soup Bowl

Category Earthenware - Ceramics

Date/Year Range ca. 1780-1800

Title

Creator/Author/Artist

Description:

Soup plate with white background. Small floral pattern with tan-rose hue. Edge decorated with geometric design. Chinese export porcelain soup plate.



Wissahickon Valley

historical society

Ambler
Lower Gwynedd
Whitpain

Item Type Object Photograph Document Book

Collection

Object ID/Accession # 39

Object Name Milk Bottle

Category Advertisement - Glass

Date/Year Range ca. 1900-1930

Title

Creator/Author/Artist Meyer's Dairies, Ambler, PA

Description:

Clear glass milk bottle. Stamped/printed with "Meyer's Dairies," Ambler, Pa. and Quart Liquid "M."

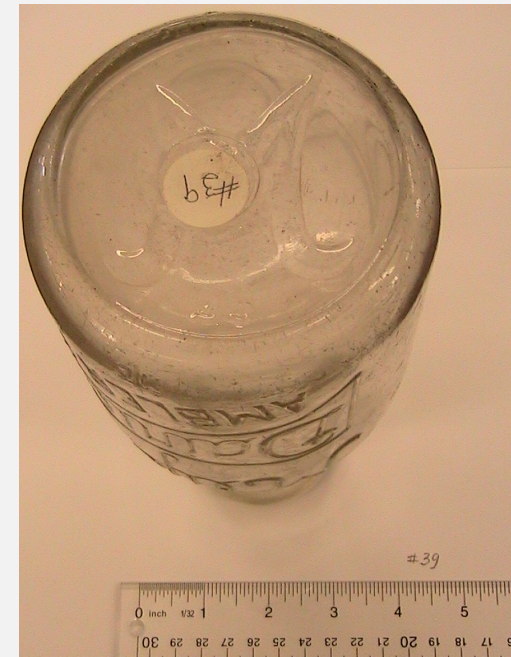
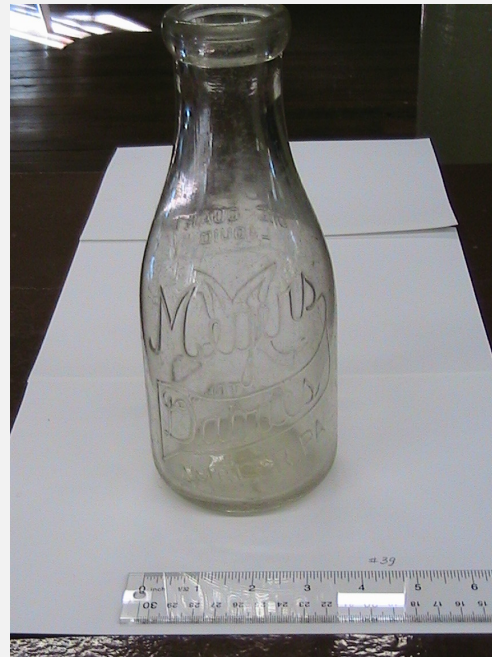



Wissahickon Valley

historical society

Ambler
Lower Gwynedd
Whitpain

Item Type Object Photograph Document Book

Collection

Object ID/Accession # (N.B.) 42

Object Name Album Quilt

Category Textile

Date/Year Range June 17, 1978

Title

Creator/Author/Artist

Description:

Album quilt made for the 75th anniversary of the descendents of John and Sarah Child Conard held on June 17, 1978.



Item Type Object Photograph Document Book

Collection

Object ID/Accession # 43

Object Name Spoon

Category Flatware - Silver

Date/Year Range July 9, 1907

Title

Creator/Author/Artist

Description:

Six silver plated dessert spoons. Marked: Pat. July 9, 07 Rogers X 11. Ornate floral design on handle.





Item Type Object Photograph Document Book

Collection Card - Valentine card

Object ID/Accession # 46

Object Name Ornate Tri-fold Valentine

Category Ephemera - Card

Date/Year Range unknown

Title Ornate Tri-fold Valentine Card

Creator/Author/Artist unknown

Description:

Valentine card in three sections. Girl in costume; pastoral scene with a cherub and a fan, "With my love," and a bouquet of flowers.

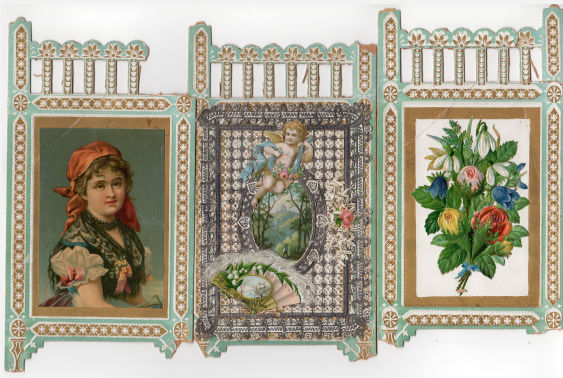



Wissahickon Valley

historical society

Ambler
Lower Gwynedd
Whitpain

Item Type Object Photograph Document Book

Collection

Object ID/Accession # 47

Object Name Tin Type Photograph

Category Photography

Date/Year Range late 19th century

Title

Creator/Author/Artist

Description:

Tin type photo in Gutta Percha frame. Photo of a woman in period clothes, late 19th century. Penlynn Pike across from Boehm's Church.



Wissahickon Valley

historical society

Ambler
Lower Gwynedd
Whitpain

Item Type Object Photograph Document Book

Collection

Object ID/Accession # 54

Object Name Plate

Category Souvenir

Date/Year Range 1988

Title

Creator/Author/Artist

Description:

Commemorative souvenir plate. Picture of a church on the front in tan. Saint John's Lutheran Church of Ambler, Penna. 75th anniversary of the consecration. 1913-1988. White background.



Wissahickon Valley

historical society

Ambler
Lower Gwynedd
Whitpain

Item Type Object Photograph Document Book

Collection

Object ID/Accession # 59

Object Name Egg Cup

Category Ceramics

Date/Year Range

Title

Creator/Author/Artist

Description:

Victorian China egg cup. Made in Japan on bottom. White cup with narrow gold striping.



Wissahickon Valley

historical society

Ambler
Lower Gwynedd
Whitpain

Item Type Object Photograph Document Book

Collection

Object ID/Accession # 60

Object Name Post Card

Category Paper - Ephemera

Date/Year Range

Title

Creator/Author/Artist

Description:

Post card with white silk fringe on one side with white rose and "A happy peaceful New Year." On other side, "May the New Year increase your happiness" with a red rose.



Wissahickon Valley

historical society

Ambler
Lower Gwynedd
Whitpain

Item Type Object Photograph Document Book

Collection

Object ID/Accession # 63

Object Name Victorian Bracket

Category Iron Ware

Date/Year Range

Title

Creator/Author/Artist

Description:

Victorian wall bracket. L-shaped iron bracket, ornate filigree pattern with later black paint.



Wissahickon Valley

historical society

Ambler
Lower Gwynedd
Whitpain

Item Type Object Photograph Document Book

Collection

Object ID/Accession # 65

Object Name Receipt

Category Paper - Ephemera

Date/Year Range ca. 1860s

Title

Creator/Author/Artist

Description:

Army requisition receipt for articles issued from Wilkes Barre, 186 - for Clothing, Camp, and Garrison Equipage. Signed by E. Hoyt, Capt. Company D, 143 Apt. Pa. rol.



Wissahickon Valley

historical society

Ambler
Lower Gwynedd
Whitpain

Item Type Object Photograph Document Book

Collection

Object ID/Accession # 66

Object Name Book

Category Book

Date/Year Range 1910

Title Gems from Longfellow

Creator/Author/Artist Fine Arts Publishing Co., NY

Description:

Book with "Xmas 1910" on frontispiece.
Copyright 1909. Pictures and poems by Henry
Wadsworth Longfellow.



Item Type Object Photograph Document Book

Collection

Object ID/Accession # 69

Object Name Dough Board

Category Kitchenware

Date/Year Range

Title

Creator/Author/Artist

Description:

Miniature dough board, maple wood with handle that can be mounted.



Item Type Object Photograph Document Book

Collection

Object ID/Accession # 71

Object Name Plate - Lusterware

Category Ceramics

Date/Year Range

Title

Creator/Author/Artist

Description:

Plate with scalloped edge, pink and white lusterware. Mark: Williamsburg.



Wissahickon Valley

historical society

Ambler
Lower Gwynedd
Whitpain

Item Type Object Photograph Document Book

Collection

Object ID/Accession # 73

Object Name Photograph

Category Photograph - Ephemera

Date/Year Range June 1864

Title

Creator/Author/Artist

Description:

Black and white photograph of General Meade and staff Head Qrs. Army of the Potomac, Cold Harbor, Va., June 1864.



Wissahickon Valley

historical society

Ambler
Lower Gwynedd
Whitpain

Item Type Object Photograph Document Book

Collection

Object ID/Accession # 77

Object Name Mason Jar

Category Kitchenware - Glass

Date/Year Range

Title

Creator/Author/Artist

Description:

Blue glass jar. Marked Ball, Perfect mason. No lid.



Item Type Object Photograph Document Book

Description:

Collection

Bottle with bluish-green patina.

Object ID/Accession # 78

Object Name Bottle

Category Glass

Date/Year Range

Title

Creator/Author/Artist



Item Type Object Photograph Document Book

Collection

Object ID/Accession # 79

Object Name Mason Jar

Category Kitchenware - Glass

Date/Year Range

Title

Creator/Author/Artist

Description:

Bluish-green mason jar with metal lid. Marked
Ball Perfect mason.



Wissahickon Valley

historical society

Ambler
Lower Gwynedd
Whitpain

Item Type Object Photograph Document Book

Collection

Object ID/Accession # 80

Object Name Doorknob

Category Glass

Date/Year Range

Title

Creator/Author/Artist

Description:

Glass doorknob (crystal). Attached as functional knob on lower level powder room door of 1895 Public School.



Item Type Object Photograph Document Book

Description:

Collection

Bluish-green glass liquor bottle.

Object ID/Accession # 81

Object Name Bottle

Category Glass

Date/Year Range

Title

Creator/Author/Artist



Item Type Object Photograph Document Book

Description:

Collection

Canning jelly jar with lid and metal clasp.

Object ID/Accession # 82

Object Name Jar

Category Kitchenware - Glass

Date/Year Range

Title

Creator/Author/Artist



Item Type Object Photograph Document Book

Description:

Collection

Pale greenish bottle with narrow neck.

Object ID/Accession # 83

Object Name Bottle

Category Glass

Date/Year Range

Title

Creator/Author/Artist



Wissahickon Valley

historical society

Ambler
Lower Gwynedd
Whitpain

Item Type Object Photograph Document Book

Collection

Object ID/Accession # 86

Object Name Newsletter

Category Paper - Ephemera

Date/Year Range June 1943 to December

Title Pen and Trowel

Creator/Author/Artist

Description:

"Pen and Trowel" newsletters. Alumnae Association of Pennsylvania School of Horticulture for Women.



Wissahickon Valley

historical society

Ambler
Lower Gwynedd
Whitpain

Item Type Object Photograph Document Book

Collection

Object ID/Accession # 87

Object Name Map

Category Map - Ephemera

Date/Year Range

Title

Creator/Author/Artist National Geographic

Description:

National Geographic magazine map of the
"Battlefields of the Civil War."



Item Type Object Photograph Document Book

Collection

Object ID/Accession # 88

Object Name Pamphlet

Category Paper - Ephemera

Date/Year Range

Title

Creator/Author/Artist

Description:

Pamphlet - Student manual School of Horticulture for Women.





Wissahickon Valley

historical society

Ambler
Lower Gwynedd
Whitpain

Item Type Object Photograph Document Book

Collection

Object ID/Accession # 90

Object Name Bottle

Category Advertisement - Glass

Date/Year Range

Title

Creator/Author/Artist R. Shoemaker & Co. 4th & Race St. Phila.

Description:

Bluish-green glass bottle marked: R.
Shoemaker & Co. 4th & Race St. Phila.



Wissahickon Valley

historical society

Ambler
Lower Gwynedd
Whitpain

Item Type Object Photograph Document Book

Collection

Object ID/Accession # 93

Object Name Booklet

Category Paper - Ephemera

Date/Year Range ca. 1990s

Title Normandy Farms History

Creator/Author/Artist Peggie Rush Hartman

Description:

Xeroxed copy of Normandy Farms History.
Author is daughter of Arthur Rush, general
manager of Normandy Farms until 1988.



Wissahickon Valley

historical society

Ambler
Lower Gwynedd
Whitpain

Item Type Object Photograph Document Book

Collection

Object ID/Accession # 97

Object Name Cup and Bowl

Category Glass

Date/Year Range

Title

Creator/Author/Artist

Description:

Reproduction punch cups, cranberry rim. Two in set. Bowl has red border.



Wissahickon Valley
historical society

Ambler
Lower Gwynedd
Whitpain

Item Type Object Photograph Document Book

Description:

Collection

Tea towel from bicentennial of Ambler, 1776-1976. Depicts historical places in Ambler.

Object ID/Accession # 100

Object Name Tea Towel

Category Textile

Date/Year Range 1976

Title

Creator/Author/Artist

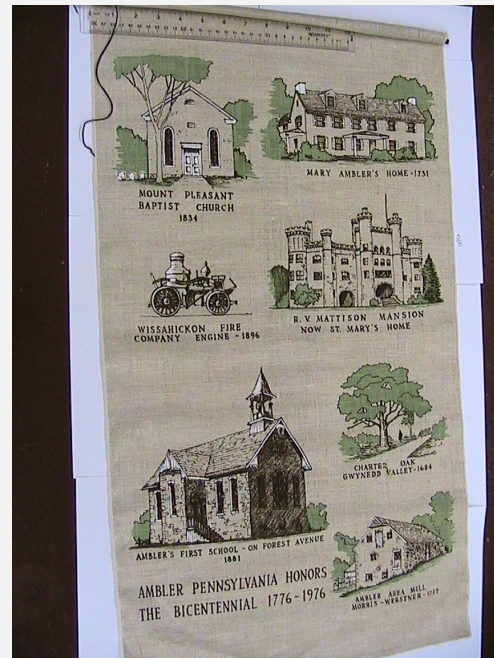



Wissahickon Valley

historical society

Ambler
Lower Gwynedd
Whitpain

Item Type Object Photograph Document Book

Collection

Object ID/Accession # 101

Object Name Brochures

Category Paper - Ephemera

Date/Year Range 1946-1947

Title Annual Report Penna. School of Horticulture for Women, years 1946 & 1947

Creator/Author/Artist

Description:

Ecrú paper pamphlets of the annual reports of the PSHW showing contributors' list and short audit of their books.

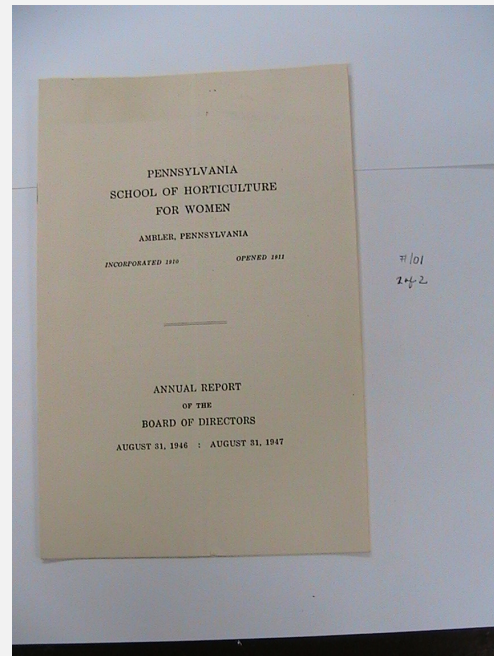
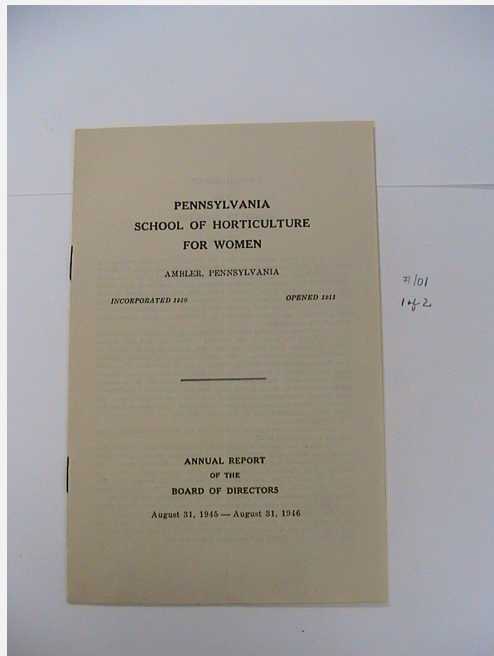



Item Type Object Photograph Document Book

Collection

Object ID/Accession # 103

Object Name Book

Category Book - Ephemera

Date/Year Range

Title World War II in Headlines and Pictures

Creator/Author/Artist The Evening Bulletin

Description:

Soft covered book regarding World War II,
published by The Evening Bulletin.



Wissahickon Valley

historical society

Ambler
Lower Gwynedd
Whitpain

Item Type Object Photograph Document Book

Collection

Object ID/Accession # 104

Object Name Typewriter

Category Tools

Date/Year Range ca. 1928

Title

Creator/Author/Artist

Description:

Typewriter from around 1928.

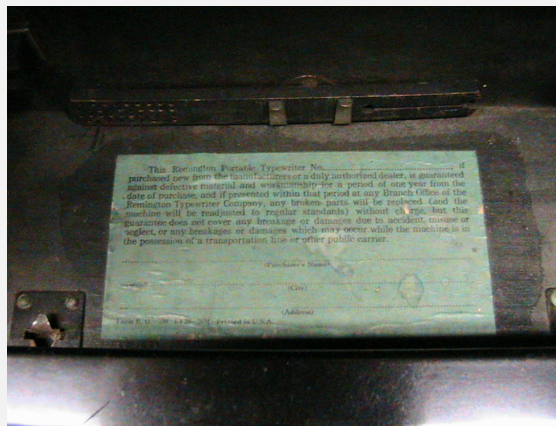



Wissahickon Valley

historical society

Ambler
Lower Gwynedd
Whitpain

Item Type Object Photograph Document Book

Collection

Object ID/Accession # 108

Object Name Plate

Category Silver

Date/Year Range

Title

Creator/Author/Artist Louis J Meyer, Inc., Phila., PA 212

Description:

Commemorative silver plated plate. "In memory of Margaret L. Griffith." Presented by Miss Tilla Kunnemund. Made by Louis J. Meyer, Inc., Phila., PA 212.



Item Type Object Photograph Document Book

Collection

Object ID/Accession # 109

Object Name Plate

Category Silver

Date/Year Range

Title

Creator/Author/Artist Louis J. Meyer, Inc., Phila., PA 212

Description:

Silver plate. "Louis J. Meyer, Inc., Phila., PA 212" marked on back. In memory of Margaret L. Griffith.



Item Type Object Photograph Document Book

Collection

Object ID/Accession # 111

Object Name Fence

Category Metal

Date/Year Range 1926

Title

Creator/Author/Artist

Description:

Section of a wrought iron fence from the First National Bank of Ambler.





Item Type Object Photograph Document Book

Description:

Collection

Early market scale.

Object ID/Accession # 114

Object Name Grocery Scale

Category Tools

Date/Year Range ca. 1890

Title

Creator/Author/Artist

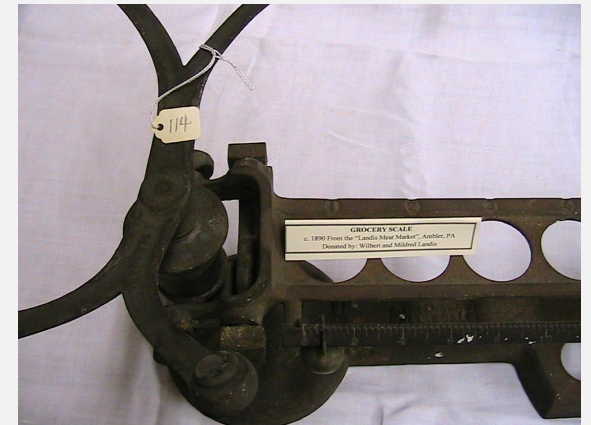



Item Type Object Photograph Document Book

Collection

Object ID/Accession # 115

Object Name Ink Blotter Advertisement

Category Ephemera

Date/Year Range

Title

Creator/Author/Artist

Description:

Paper blotter "Sunoco Motor Fuels" for
Raymond Meng, Spring House, PA.



Item Type Object Photograph Document Book

Collection

Object ID/Accession # 118

Object Name Pamphlet

Category Paper - Ephemera

Date/Year Range 1947

Title

Creator/Author/Artist

Description:

Pamphlets from the Penna. School of Horticulture for Women, Ambler, PA. "Spring Courses 1947" and "Spring Festival 1947."

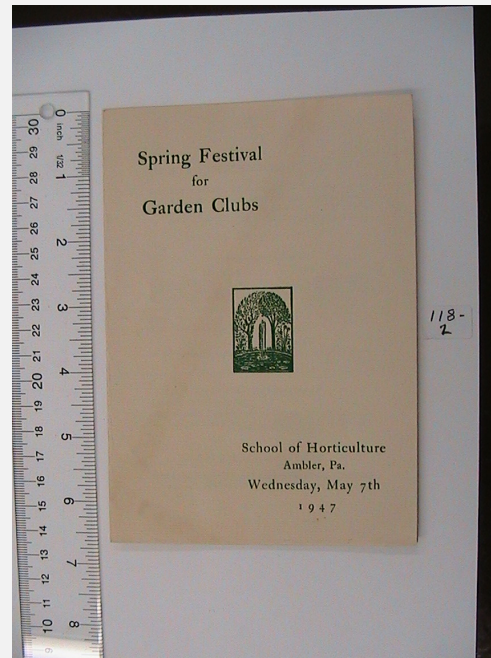
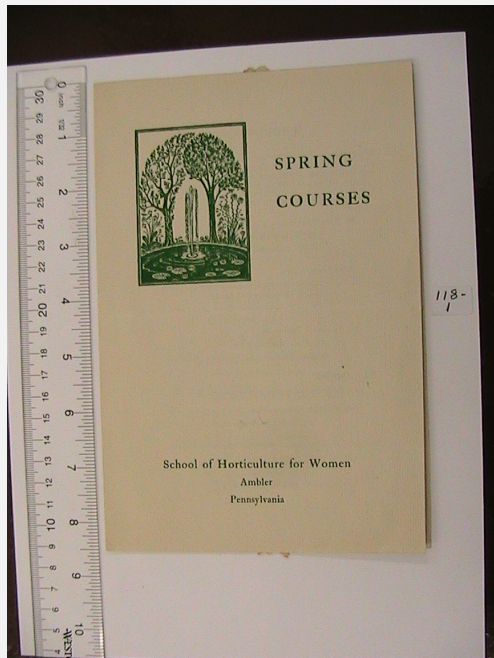



Item Type Object Photograph Document Book

Collection

Object ID/Accession # 120

Object Name Desk Chair

Category Furniture

Date/Year Range

Title

Creator/Author/Artist

Description:

Oak chair with attached desk used in schoolroom. 2-slat back rest.





Wissahickon Valley

historical society

Ambler
Lower Gwynedd
Whitpain

Item Type Object Photograph Document Book

Collection

Description:

American Victorian parlor organ.

Object ID/Accession # 130

Object Name Parlor Organ

Category Musical Instrument

Date/Year Range ca. 1880

Title

Creator/Author/Artist





Item Type Object Photograph Document Book

Collection

Description:

Victorian piano stool with cushioned seat.

Object ID/Accession # 132

Object Name Piano Stool

Category Furniture

Date/Year Range ca. 1880

Title

Creator/Author/Artist





Item Type Object Photograph Document Book

Collection

Object ID/Accession # 134

Object Name Bible and Bible marker

Category Book

Date/Year Range 1873, 1932

Title The Holy Bible

Creator/Author/Artist

Description:

Leather bound Bible with marker of red and white. Marker has gold fringe. Presented to Mount Pleasant Baptist Church by Eugene S. Rose, March 1932.

"The Holy Bible" containing the Old and New Testaments. Phila, William W. Harding, 1873. 1032 pages.

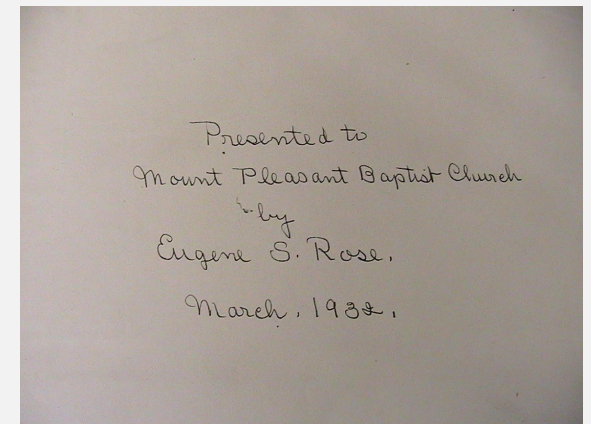
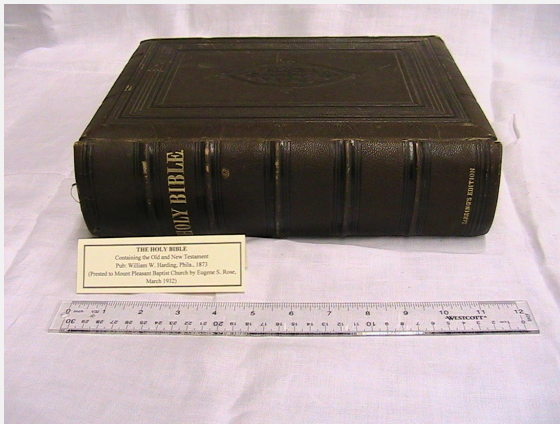



Wissahickon Valley

historical society

Ambler
Lower Gwynedd
Whitpain

Item Type Object Photograph Document Book

Collection

Object ID/Accession # 136

Object Name Parlor Stove

Category Cast Iron

Date/Year Range ca. 1855

Title

Creator/Author/Artist

Description:

Cast iron, American Victorian parlor stove. Originally was used in the first floor of the Silas Shoemaker house, Butler Pike, Ambler, PA, built around 1710.



Wissahickon Valley

historical society

Ambler
Lower Gwynedd
Whitpain

Item Type Object Photograph Document Book

Collection

Object ID/Accession # 138

Object Name Tin Box

Category Toleware

Date/Year Range late 19th century

Title

Creator/Author/Artist

Description:

Tin Tole Box, painted black with yellow and red border stripe. Iron handle and lock.



Wissahickon Valley

historical society

Ambler
Lower Gwynedd
Whitpain

Item Type Object Photograph Document Book

Collection

Object ID/Accession # 139

Object Name Sewing Machine

Category Tools

Date/Year Range ca. 1898

Title

Creator/Author/Artist

Description:

Treadle sewing machine. John Smyth Co.,
America.



Wissahickon Valley

historical society

Ambler
Lower Gwynedd
Whitpain

Item Type Object Photograph Document Book

Collection

Object ID/Accession # 140

Object Name Store Desk

Category Furniture

Date/Year Range ca. 1872

Title

Creator/Author/Artist

Description:

Pine desk with shelf (no legs), slant top.
Stained dark. New brass lock. Type used in
mercantile businesses in 19th century.



Item Type Object Photograph Document Book

Collection

Object ID/Accession # 141

Object Name Album Quilt

Category Quilts

Date/Year Range ca. 1870

Title

Creator/Author/Artist

Description:

64 squares of appliqué signed by the makers.
Red calico and white fabric.



Wissahickon Valley

historical society

Ambler
Lower Gwynedd
Whitpain

Item Type Object Photograph Document Book

Collection

Object ID/Accession # 147

Object Name Mourning Bonnet

Category Vintage Clothes

Date/Year Range ca. 1830-1869

Title

Creator/Author/Artist

Description:

American woman's black mourning bonnet in silk taffeta.



Wissahickon Valley

historical society

Ambler
Lower Gwynedd
Whitpain

Item Type Object Photograph Document Book

Collection

Object ID/Accession # 143

Object Name Pamphlet

Category Paper - Ephemera

Date/Year Range

Title

Creator/Author/Artist

Description:

Pamphlets from St. John's Lutheran Church of Ambler. Description and activities of the church.



Wissahickon Valley

historical society

Ambler
Lower Gwynedd
Whitpain

Item Type Object Photograph Document Book

Collection

Object ID/Accession # 145

Object Name Invitation

Category Paper - Ephemera

Date/Year Range

Title

Creator/Author/Artist

Description:

Three copies of an invitation from St. John's
Evangelical Lutheran Church, North Ridge
Avenue and Race Street, Ambler, PA.



Wissahickon Valley

historical society

Ambler
Lower Gwynedd
Whitpain

Item Type Object Photograph Document Book

Description:

Collection

Wooden wig stand.

Object ID/Accession # 148

Object Name Wig Stand

Category Accessories - Vintage

Date/Year Range

Title

Creator/Author/Artist



Wissahickon Valley

historical society

Ambler
Lower Gwynedd
Whitpain

Item Type Object Photograph Document Book

Collection

Object ID/Accession # 149

Object Name Invitation

Category Paper - Ephemera

Date/Year Range August 22, 1938

Title

Creator/Author/Artist

Description:

Formal wedding invitation from Mr. and Mrs. Clinton Russell Bishop announcing the marriage of their daughter Doris Leone to Mr. James Earl Bertles, Monday August 22, 1938, New Castle, PA. (St. John?)



Wissahickon Valley

historical society

Ambler
Lower Gwynedd
Whitpain

Item Type Object Photograph Document Book

Collection

Object ID/Accession # 150

Object Name Book

Category Book

Date/Year Range 1853

Title Home: A Book for Young Ladies

Creator/Author/Artist Mrs. Louise C. Cuthill; J. Nelson & Sons, Paternoster Row & Edinburgh

Description:

Red covered book. Bookmark on inside cover:
"From the Book Hoard of John Lee Holcombe,
U.S.A." 264 pages.



Wissahickon Valley

historical society

Ambler
Lower Gwynedd
Whitpain

Item Type Object Photograph Document Book

Collection

Object ID/Accession # 151

Object Name Program

Category Paper - Ephemera

Date/Year Range 1985

Title

Creator/Author/Artist

Description:

Program booklet of St. John's Evangelical Lutheran Church. Confirmation Class Reunion 1908-1985. 9 pages.



Wissahickon Valley

historical society

Ambler
Lower Gwynedd
Whitpain

Item Type Object Photograph Document Book

Collection

Object ID/Accession # 152

Object Name Advertisement Card

Category Advertisement -

Date/Year Range

Title

Creator/Author/Artist

Description:

Picture of a young girl in a pink dress standing next to a large brown dog. The back of the card advertises Dr. D. Jaynes' Tonic Vermefuge. Presented by William H. Jenkins, Gwynedd, PA.



Wissahickon Valley

historical society

Ambler
Lower Gwynedd
Whitpain

Item Type Object Photograph Document Book

Collection

Object ID/Accession # 153

Object Name Pictorial Directory

Category Ephemera

Date/Year Range 1993

Title

Creator/Author/Artist

Description:

St. John's Evangelical Lutheran Church, Ambler, PA, pictorial directory with photographs of members of the congregation. for the year 1993. Paper back. Front cover has a color photo of the alter. 12 pages.



Wissahickon Valley

historical society

Ambler
Lower Gwynedd
Whitpain

Item Type Object Photograph Document Book

Collection

Object ID/Accession # 154

Object Name Program

Category Paper - Ephemera

Date/Year Range November 20, 1983

Title

Creator/Author/Artist

Description:

"A Festival of Renewal" celebrating the installation of Lawrence L. Hand Bishop, Southeastern Pennsylvania Synod of the Lutheran Church in America and the 500th anniversary of the Birth of Martin Luther. November 20, 1983, Phila. Civic Center. Red cover. 24 pages.



Wissahickon Valley

historical society

Ambler
Lower Gwynedd
Whitpain

Item Type Object Photograph Document Book

Collection

Object ID/Accession # 155

Object Name Booklet

Category Paper - Ephemera

Date/Year Range

Title

Creator/Author/Artist

Description:

Booklet from St. John's Evangelical Lutheran Church listing activities and names of members. 22 pages.



Item Type Object Photograph Document Book

Description:

Collection

Rubber stamp "1053 Ambler, PA" (Reading?)

Object ID/Accession # 158

Object Name Rubber Stamp

Category Tool

Date/Year Range

Title

Creator/Author/Artist



Item Type Object Photograph Document Book

Collection

Description:

Steel hook with black wooden handle.

Object ID/Accession # 159

Object Name Button Hook

Category Tool

Date/Year Range

Title

Creator/Author/Artist



Item Type Object Photograph Document Book

Collection

Object ID/Accession # 161

Object Name Photograph

Category Photograph - Ephemera

Date/Year Range

Title

Creator/Author/Artist

Description:

Photograph of Mount Pleasant Church,
Ambler, PA.



Wissahickon Valley

historical society

Ambler
Lower Gwynedd
Whitpain

Item Type Object Photograph Document Book

Collection

Object ID/Accession # 163

Object Name Map

Category Map - Ephemera

Date/Year Range 1894

Title

Creator/Author/Artist T. M. Fowler (of Morrisville, PA)

Description:

Map of Ambler, Montgomery County, PA,
1894. In old frame.



Wissahickon Valley

historical society

Ambler
Lower Gwynedd
Whitpain

Item Type Object Photograph Document Book

Collection

Object ID/Accession # 164

Object Name Burial List

Category Paper - Ephemera

Date/Year Range 19th and 20th centuries

Title

Creator/Author/Artist

Description:

A list of families buried at Mt. Pleasant Church
19th-20th century with photograph of church
(from a newspaper).



Item Type Object Photograph Document Book

Collection

Object ID/Accession # 165

Object Name Paper cut-outs

Category Paper - Toys

Date/Year Range ca. 1900

Title

Creator/Author/Artist McLaughlin Bros. Manufacturers, New York

Description:

Paper cut-outs of "Grace Lee" (little girl), with directions for making the cut-outs. In the original envelope. Original doll with 2 dresses and 1 coat.





Item Type Object Photograph Document Book

Collection

Object ID/Accession # 167

Object Name Map

Category Map - Ephemera

Date/Year Range 1848

Title

Creator/Author/Artist

Description:

Reproduction of 1848 map of Whitpain Township. In wooden frame.



Wissahickon Valley

historical society

Ambler
Lower Gwynedd
Whitpain

Item Type Object Photograph Document Book

Collection

Object ID/Accession # 168

Object Name Report Card

Category School Item - Ephemera

Date/Year Range October 26, 1887

Title

Creator/Author/Artist

Description:

Public School Work Monthly Report of Belle Eckel, October 26, 1887.



Item Type Object Photograph Document Book

Collection

Object ID/Accession # 170

Object Name Photograph

Category Photography

Date/Year Range

Title

Creator/Author/Artist

Description:

Tin type photo of a boy sitting in a chair.
Frame in Gutta percha (original).



Item Type Object Photograph Document Book

Description:

Collection

Civil War era bullet.

Object ID/Accession # 171

Object Name Bullet

Category Tools

Date/Year Range ca. 1861-1865

Title

Creator/Author/Artist



Wissahickon Valley

historical society

Ambler
Lower Gwynedd
Whitpain

Item Type Object Photograph Document Book

Collection

Object ID/Accession # 172

Object Name Voucher

Category Paper - Ephemera

Date/Year Range June 8, 1895

Title

Creator/Author/Artist

Description:

Voucher from Treasurer of Ambler
Independent School District, June 8, 1895, for
\$0.75.



Wissahickon Valley

historical society

Ambler
Lower Gwynedd
Whitpain

Item Type Object Photograph Document Book

Collection

Object ID/Accession # 173

Object Name Showcase

Category Furniture

Date/Year Range ca. 1880

Title

Creator/Author/Artist

Description:

Footed large oak Victorian showcase, glass fronts (2 sections on top and bottom), glass sides and back with sliding doors on the back. Glass top. All framed in oak. Top section is slanted.



Wissahickon Valley

historical society

Ambler
Lower Gwynedd
Whitpain

Item Type Object Photograph Document Book

Collection

Object ID/Accession # 174

Object Name Library Pocket

Category Ephemera

Date/Year Range

Title

Creator/Author/Artist

Description:

Paper pocket from Wissahickon Valley Public Library. *On Stranger Tides*. Powers.



Item Type Object Photograph Document Book

Collection

Object ID/Accession # 175

Object Name Book Plate

Category Ephemera

Date/Year Range ca. 1910

Title

Creator/Author/Artist

Description:

Book plate from Pennsylvania School of Horticulture, Ambler, PA.



Item Type Object Photograph Document Book

Collection

Object ID/Accession # 176

Object Name Bill

Category Paper - Ephemera

Date/Year Range November 9, 1839

Title

Creator/Author/Artist

Description:

School bill from November 9, 1839, signed W. R. Burton.



Wissahickon Valley

historical society

Ambler
Lower Gwynedd
Whitpain

Item Type Object Photograph Document Book

Collection

Object ID/Accession # 177

Object Name Report Card

Category Paper - Ephemera

Date/Year Range September 10, 1906 -

Title

Creator/Author/Artist

Description:

Public School Report Card - Folder of Eva M. Gerhart. Signed by teacher, William H. Gerlach. Signed, on the back by parent Mr. T. H. Gerhart. Dated September 10, 1906 - April 9, 1907.

Printed by Ohio Printing Co. PUblishers, School Souvenirs, Report Cards, Stencils, etc. New Philadelphia, Ohio.



Wissahickon Valley

historical society

Ambler
Lower Gwynedd
Whitpain

Item Type Object Photograph Document Book

Collection

Object ID/Accession # 178

Object Name Photograph

Category Photography - Ephemera

Date/Year Range

Title

Creator/Author/Artist

Description:

Photograph of back view of Whitpain Public Schools on 73 and School Lane.



Wissahickon Valley

historical society

Ambler
Lower Gwynedd
Whitpain

Item Type Object Photograph Document Book

Collection

Object ID/Accession # 179

Object Name Calling Card

Category Paper - Ephemera

Date/Year Range

Title

Creator/Author/Artist

Description:

Calling card for Miss Mary Alice Jones, 351
Woodland Avenue, Ambler, PA.



Item Type Object Photograph Document Book

Collection

Object ID/Accession # 180

Object Name Penmanship Book

Category Paper - Ephemera

Date/Year Range

Title

Creator/Author/Artist

Description:

Steadman's Graded Lesson in Writing. Booklet and several loose pages of practice material.



Wissahickon Valley

historical society

Ambler
Lower Gwynedd
Whitpain

Item Type Object Photograph Document Book

Collection

Object ID/Accession # 181

Object Name Diary

Category Paper - Ephemera

Date/Year Range March 1888 - May 1888

Title

Creator/Author/Artist

Description:

Hobb's School Diary belonging to Olive Pardee. Published by Clark and Maynard.



Wissahickon Valley

historical society

Ambler
Lower Gwynedd
Whitpain

Item Type Object Photograph Document Book

Collection

Object ID/Accession # 182

Object Name Program

Category Paper - Ephemera

Date/Year Range October 28 to November

Title

Creator/Author/Artist

Description:

Program folder for Teacher's Institute of Montgomery County, PA. Held at Norristown October 28 to November 1, 1895. Words to songs - The Star Spangled Banner, Praise the Lord, God Ever Glorious, and The Marseillaise (in English). Printed by E. H. Butler and Co., 220 and 222 South Fifth Street, Philadelphia, PA



Wissahickon Valley

historical society

Ambler
Lower Gwynedd
Whitpain

Item Type Object Photograph Document Book

Collection

Object ID/Accession # 183

Object Name Statement

Category Paper - Ephemera

Date/Year Range June 7, 1909

Title

Creator/Author/Artist

Description:

Statement of H. L. Vandegrist, Treasurer of the Ambler Independent School District, for the year ending June 7, 1909.



Wissahickon Valley

historical society

Ambler
Lower Gwynedd
Whitpain

Item Type Object Photograph Document Book

Collection

Object ID/Accession # 184

Object Name Shirts

Category Textiles

Date/Year Range

Title

Creator/Author/Artist

Description:

Five Ambler Youth Association shirts. White and black, inscribed on front with "Ambler Youth Assoc., Inc" (2 have black inscriptions, 3 have aqua inscriptions). Inscribed on backs "Frank Russo Barber Shop."



Wissahickon Valley

historical society

Ambler
Lower Gwynedd
Whitpain

Item Type Object Photograph Document Book

Collection

Object ID/Accession # 185

Object Name Pencil Box

Category School Items

Date/Year Range

Title

Creator/Author/Artist

Description:

Pencil box with lock. Mary A. Myers written in pencil on inside of lid.





Wissahickon Valley

historical society

Ambler
Lower Gwynedd
Whitpain

Item Type Object Photograph Document Book

Collection

Object ID/Accession # 186

Object Name Penmanship Paper

Category Paper - Ephemera

Date/Year Range February 18, 1847

Title

Creator/Author/Artist

Description:

Penmanship exercises sheet done by Enos T. Fleichlens copy book, February 18, 1847. The back of the exercise lists receipts dating 1847.



Wissahickon Valley

historical society

Ambler
Lower Gwynedd
Whitpain

Item Type Object Photograph Document Book

Collection

Object ID/Accession # 189

Object Name Inkwell and Quills

Category Glass

Date/Year Range

Title

Creator/Author/Artist

Description:

Green glass octagonal inkwell with two quills.



Wissahickon Valley

historical society

Ambler
Lower Gwynedd
Whitpain

Item Type Object Photograph Document Book

Collection

Object ID/Accession # 190

Object Name Book

Category Book

Date/Year Range 1831

Title Juvenile Class Book compiled for the use of schools

Creator/Author/Artist John Simmons

Description:

Juvenile Class Book compiled for the use of schools. By John Simmons, No. 2, Philadelphia, 1831. Miss Sarah Zoung. 216 pages. From ?(illegible) Femal School.



Wissahickon Valley

historical society

Ambler
Lower Gwynedd
Whitpain

Item Type Object Photograph Document Book

Collection

Object ID/Accession # 192

Object Name Book

Category Book

Date/Year Range 1865

Title Comly's Spelling & Reading Book

Creator/Author/Artist

Description:

Belonging to Anne J. Price, Westchester, PA.
169 pages



Wissahickon Valley

historical society

Ambler
Lower Gwynedd
Whitpain

Item Type Object Photograph Document Book

Collection

Object ID/Accession # 193

Object Name Pencil Box

Category School Items

Date/Year Range

Title

Creator/Author/Artist

Description:

Wooden box. The cover depicting 6 birds on a sign which reads Pencil Box. The inside has two compartments. Contains an old pen with pen point. Contains a lock.



Wissahickon Valley

historical society

Ambler
Lower Gwynedd
Whitpain

Item Type Object Photograph Document Book

Collection

Object ID/Accession # 195

Object Name Book

Category Book

Date/Year Range 1935

Title Second Fairy Reader

Creator/Author/Artist James Baldwin, American Book Co.

Description:

Copyright 1907. Copyright 1935 by Nellie Baldwin.



Wissahickon Valley

historical society

Ambler
Lower Gwynedd
Whitpain

Item Type Object Photograph Document Book

Collection

Object ID/Accession # 197

Object Name Receipt

Category Paper - Ephemera

Date/Year Range June 8, 1895

Title

Creator/Author/Artist

Description:

#25 receipt from the Treasurer of Ambler Independent School District, Ambler, PA. Dated June 8, 1895 for Wanger and Kimpe - ten dollars on account of retaining fees.



Wissahickon Valley

historical society

Ambler
Lower Gwynedd
Whitpain

Item Type Object Photograph Document Book

Collection

Object ID/Accession # 198

Object Name Map

Category Paper - Ephemera

Date/Year Range

Title

Creator/Author/Artist

Description:

World Map of Both Hemispheres. *The World*.
Tanner 3c.



Wissahickon Valley

historical society

Ambler
Lower Gwynedd
Whitpain

Item Type Object Photograph Document Book

Collection

Object ID/Accession # 199

Object Name Voucher

Category Paper - Ephemera

Date/Year Range June 27, 1895

Title

Creator/Author/Artist

Description:

Paper voucher dated 6-27-1895. Treasurer of Ambler Independent School District. Ambler, PA. \$6.50 for printing and publishing.



Wissahickon Valley

historical society

Ambler
Lower Gwynedd
Whitpain

Item Type Object Photograph Document Book

Collection

Object ID/Accession # 200

Object Name Commencement Program

Category Paper - Ephemera

Date/Year Range June 10, 1958

Title

Creator/Author/Artist

Description:

The Eighth Annual Commencement of the Ambler Senior High School, Tuesday Evening, June 10 1958 at 8 o'clock, High School Auditorium, Ambler, PA.



Wissahickon Valley

historical society

Ambler
Lower Gwynedd
Whitpain

Item Type Object Photograph Document Book

Collection

Object ID/Accession # 201.A

Object Name Invitation

Category Paper - Ephemera

Date/Year Range ca. 1956 (?)

Title

Creator/Author/Artist

Description:

Invitation to the 10th Anniversary Banquet of
Ambler High School, Class of 1946.



Wissahickon Valley

historical society

Ambler
Lower Gwynedd
Whitpain

Item Type Object Photograph Document Book

Collection

Object ID/Accession # 201.B

Object Name Candy Dish

Category Glass

Date/Year Range ca. 1956 (?)

Title

Creator/Author/Artist Don Len Sport Shop, 119 Fayette St., Conshocken, PA
19428

Description:

Candy dish with inscription: Ambler H.S., Class of '46. Marble base with fluted glass top.



Wissahickon Valley

historical society

Ambler
Lower Gwynedd
Whitpain

Item Type Object Photograph Document Book

Collection

Object ID/Accession # 202

Object Name Document

Category Paper - Ephemera

Date/Year Range October 1901

Title

Creator/Author/Artist

Description:

Legal document from Court of Common Pleas of Montgomery Co. October 1901. No. 3. Dissolution of Skippack Turnpike Co.



Wissahickon Valley

historical society

Ambler
Lower Gwynedd
Whitpain

Item Type Object Photograph Document Book

Collection

Object ID/Accession # 205

Object Name Reward of Merit

Category Paper - Ephemera

Date/Year Range

Title

Creator/Author/Artist

Description:

Reward of Merit, 2 blue flowers depicted over the words "reward of merit presented to -- Teacher."





Wissahickon Valley

historical society

Ambler
Lower Gwynedd
Whitpain

Item Type Object Photograph Document Book

Collection

Object ID/Accession # 209

Object Name Documents

Category Paper - Ephemera

Date/Year Range

Title

Creator/Author/Artist

Description:

Three pieces:

- 1) Typewritten copy of the history of Mt. Pleasant Baptist Church
- 2) Program of activities of church
- 3) Copy of notice of Mt. Pleasant Anniversary celebration, Philadelphia, 1857



Wissahickon Valley

historical society

Ambler
Lower Gwynedd
Whitpain

Item Type Object Photograph Document Book

Collection

Object ID/Accession # 212

Object Name Native American Projectile

Category Amerindian

Date/Year Range

Title

Creator/Author/Artist

Description:

Lenni Lenape Indian Projectile Points found on a local farm in 1930.



Wissahickon Valley

historical society

Ambler
Lower Gwynedd
Whitpain

Item Type Object Photograph Document Book

Collection

Object ID/Accession # 214

Object Name Photograph

Category Ephemera

Date/Year Range

Title

Creator/Author/Artist

Description:

Copy of a photograph of Mary Ambler's Homestead located at the intersection of Main St. and Tennis Ave. (oldest house in Ambler). Black and white.



Wissahickon Valley

historical society

Ambler
Lower Gwynedd
Whitpain

Item Type Object Photograph Document Book

Collection

Object ID/Accession # 215

Object Name Pottery Shards

Category Pottery

Date/Year Range ca. 18th-20th centuries

Title

Creator/Author/Artist

Description:

Pottery shards excavated in the Wissahickon Valley area.



Item Type Object Photograph Document Book

Collection

Object ID/Accession # 217

Object Name Glass Shards

Category Glass

Date/Year Range ca. 1870-1940

Title

Creator/Author/Artist

Description:

Glass shards excavated in the Wissahickon Valley.



Wissahickon Valley

historical society

Ambler
Lower Gwynedd
Whitpain

Item Type Object Photograph Document Book

Collection

Object ID/Accession # 218

Object Name History of Mount Pleasant

Category Paper - Ephemera

Date/Year Range

Title

Creator/Author/Artist

Description:

Typewritten History of the Property of Mount Pleasant Church, together with a newspaper clipping of a photo of the church.



Wissahickon Valley

historical society

Ambler
Lower Gwynedd
Whitpain

Item Type Object Photograph Document Book

Collection

Object ID/Accession # 219

Object Name Yardstick

Category Tools

Date/Year Range ca. April 1959

Title

Creator/Author/Artist

Description:

Yardstick from Alvic G. McClellan's Lawn
Mower Shop, Spring House, PA.



Wissahickon Valley

historical society

Ambler
Lower Gwynedd
Whitpain

Item Type Object Photograph Document Book

Collection

Object ID/Accession # 21

Object Name Thermos

Category Kitchenware

Date/Year Range ca. 1920s

Title

Creator/Author/Artist

Description:

Thermos, Little Brown Jug on front. Brown chipped paint. 4 decals on front. Owned by Wilbur Landis.



Wissahickon Valley

historical society

Ambler
Lower Gwynedd
Whitpain

Item Type Object Photograph Document Book

Collection

Object ID/Accession # 222

Object Name Crazy Quilt

Category Textile - Quilt

Date/Year Range ca. 1880-1890

Title

Creator/Author/Artist

Description:

Crazy quilt with patches of different silk fabric sewn with embroidery stitches, the back made from cotton fabric with "Brownie" print. Probably for a doll crib. The edge binding with white and blue stripe silk fabric.



Wissahickon Valley

historical society

Ambler
Lower Gwynedd
Whitpain

Item Type Object Photograph Document Book

Collection

Object ID/Accession # 224

Object Name Booklet

Category Paper - Ephemera

Date/Year Range Spring 1970

Title

Creator/Author/Artist

Description:

"Pen & Trowel," Horticultural Alumni Assoc. of Temple University, Ambler Campus; vol. 26, no. 1, spring 1970. 24 pages.



Wissahickon Valley

historical society

Ambler
Lower Gwynedd
Whitpain

Item Type Object Photograph Document Book

Collection

Object ID/Accession # 226

Object Name Packets of Flower Seeds

Category Ephemera

Date/Year Range

Title

Creator/Author/Artist

Description:

Two packets of Forget Me Not flower seeds marked Temple University Ambler.



Wissahickon Valley

historical society

Ambler
Lower Gwynedd
Whitpain

Item Type Object Photograph Document Book

Collection

Object ID/Accession # 228

Object Name Pamphlet

Category Paper - Ephemera

Date/Year Range Fall 1988

Title

Creator/Author/Artist

Description:

Pamphlet "Pen and Trowel" dated Fall 1988,
Vol. 36, Horticultural Alumni Association,
Temple University, Ambler Campus. 16 pages.



Wissahickon Valley

historical society

Ambler
Lower Gwynedd
Whitpain

Item Type Object Photograph Document Book

Collection

Object ID/Accession # 229

Object Name Cap

Category Vintage Clothing

Date/Year Range ca. 1898

Title

Creator/Author/Artist

Description:

John Schuman Gurst - Married to Pauline Herrick Houston, January 27, 1898. Net cap belonging to wife.



Wissahickon Valley

historical society

Ambler
Lower Gwynedd
Whitpain

Item Type Object Photograph Document Book

Collection

Object ID/Accession # 233

Object Name Stationary

Category Paper - Ephemera

Date/Year Range

Title

Creator/Author/Artist

Description:

Ecreu paper and envelopes.
The Alumnae Association
Pennsylvania School of Horticulture for
Women
Ambler, Pennsylvania



Wissahickon Valley

historical society

Ambler
Lower Gwynedd
Whitpain

Item Type Object Photograph Document Book

Collection

Object ID/Accession # 234

Object Name Stationary

Category Paper - Ephemera

Date/Year Range

Title

Creator/Author/Artist

Description:

Ivory paper and one envelope.
Martha Ludes Garra
Consultant in Horticulture
321 Susquehanna Rd.
Ambler, Pennsylvania 19002
(215) 646-3599



Wissahickon Valley

historical society

Ambler
Lower Gwynedd
Whitpain

Item Type Object Photograph Document Book

Collection

Object ID/Accession # 235

Object Name Brochures

Category Paper - Ephemera

Date/Year Range 1943, 1946, 1947

Title

Creator/Author/Artist

Description:

Three ecru single folded commencement brochures listing the graduates of the Pennsylvania School of Horticulture for Women in 1943, 1946, and 1947.



Wissahickon Valley

historical society

Ambler
Lower Gwynedd
Whitpain

Item Type Object Photograph Document Book

Collection

Object ID/Accession # 236

Object Name Cedar Shake Fragment

Category Building Material -

Date/Year Range 1895

Title

Creator/Author/Artist

Description:

Cedar shake roofing shingle fragment original to WVHS Schoolhouse.



Wissahickon Valley

historical society

Ambler
Lower Gwynedd
Whitpain

Item Type Object Photograph Document Book

Collection

Object ID/Accession # 237

Object Name Plane

Category Tools

Date/Year Range

Title

Creator/Author/Artist

Description:

Block plane, Bailey Manufacturing. Metal top.
Wood bottom.



Wissahickon Valley

historical society

Ambler
Lower Gwynedd
Whitpain

Item Type Object Photograph Document Book

Collection

Object ID/Accession # 238

Object Name Model

Category Architectural

Date/Year Range

Title

Creator/Author/Artist

Description:

Cardboard model of Norman house. Brown, black, and white.



Wissahickon Valley

historical society

Ambler
Lower Gwynedd
Whitpain

Item Type Object Photograph Document Book

Collection

Object ID/Accession # 239

Object Name Announcement

Category Paper - Ephemera

Date/Year Range 1943

Title

Creator/Author/Artist

Description:

School announcement for a cause on "Post-War Reconstruction in Agriculture." Offered by the School of Horticulture for Women. An intensive one-year course, beginning in September 1943. Addressed to: Mrs. Edward J. Garra.



Item Type Object Photograph Document Book

Collection

Object ID/Accession # 240

Object Name Hinge

Category Tools

Date/Year Range

Title

Creator/Author/Artist

Description:

Metal hinge, rusted iron. Traces of blue paint.



Item Type Object Photograph Document Book

Collection

Object ID/Accession # 241

Object Name Sign

Category Advertisement

Date/Year Range

Title

Creator/Author/Artist

Description:

Metal sign for "Century" Keasbey and Mattison
Co. Asbestos - Cement Roofing.



Wissahickon Valley

historical society

Ambler
Lower Gwynedd
Whitpain

Item Type Object Photograph Document Book

Collection

Object ID/Accession # 242

Object Name Hinge

Category Tools

Date/Year Range

Title

Creator/Author/Artist

Description:

Metal hinge with bolts. Rusted iron. Trace of white paint.



Wissahickon Valley

historical society

Ambler
Lower Gwynedd
Whitpain

Item Type Object Photograph Document Book

Collection

Object ID/Accession # 243

Object Name Moulding

Category Architectural Fragment

Date/Year Range ca. 1895

Title

Creator/Author/Artist

Description:

Cornice moulding. White paint. From 1895 schoolhouse.



Item Type Object Photograph Document Book

Collection

Object ID/Accession # 245

Object Name Paint Stick

Category Advertising

Date/Year Range

Title

Creator/Author/Artist

Description:

Paint stick. Deck's Hardware, Main and Race
Sts. Ambler, PA 19002. 646-0201. Modern.



Wissahickon Valley

historical society

Ambler
Lower Gwynedd
Whitpain

Item Type Object Photograph Document Book

Collection

Object ID/Accession # 247

Object Name Pencil

Category Advertisement

Date/Year Range

Title

Creator/Author/Artist

Description:

Green Pencil with eraser. Henry C. Biddle Company, Real Estate & Insurance, Ambler, PA.



Wissahickon Valley

historical society

Ambler
Lower Gwynedd
Whitpain

Item Type Object Photograph Document Book

Collection

Object ID/Accession # 248

Object Name Bag

Category Medical

Date/Year Range

Title

Creator/Author/Artist

Description:

Doctor's bag from a local doctor. Black worn leather, metal lock, leather handle. Lined with tan and black stripe cotton.



Wissahickon Valley

historical society

Ambler
Lower Gwynedd
Whitpain

Item Type Object Photograph Document Book

Collection

Object ID/Accession # 249

Object Name List

Category Paper - Ephemera

Date/Year Range January 4 & 5, 1946

Title

Creator/Author/Artist

Description:

Typewritten list of the Alumnae Association of the School of Horticulture, Ambler, PA. The Eighth Annual Winter Forum. Jan. 4 & 5, 1946.



Wissahickon Valley

historical society

Ambler
Lower Gwynedd
Whitpain

Item Type Object Photograph Document Book

Collection

Object ID/Accession # 251

Object Name Pamphlet

Category Paper - Ephemera

Date/Year Range

Title

Creator/Author/Artist

Description:

Booklets titled "Charter and By-Laws of Alumnae Association of Pennsylvania School of Horticulture for Women, Ambler, PA. Revised."



Wissahickon Valley

historical society

Ambler
Lower Gwynedd
Whitpain

Item Type Object Photograph Document Book

Collection

Object ID/Accession # 252

Object Name Document

Category Paper - Ephemera

Date/Year Range December 29 and 30,

Title

Creator/Author/Artist

Description:

Typewritten sheet of Alumnae Association of the School of Horticulture, Ambler, PA. Two sheets, theme: "Horticulturists Vital to Defense." December 29 and 30, 1942.



Wissahickon Valley

historical society

Ambler
Lower Gwynedd
Whitpain

Item Type Object Photograph Document Book

Collection

Object ID/Accession # 254

Object Name Asbestos Packing Rings

Category Tools

Date/Year Range ca. 1900

Title

Creator/Author/Artist

Description:

Ambler asbestos packing rings in its original box of 20 small compartments. Box has the original label; "Ambler Pump Packing Rings," manufactured by Keasbey and Mattison Co., Ambler, PA.



Wissahickon Valley

historical society

Ambler
Lower Gwynedd
Whitpain

Item Type Object Photograph Document Book

Collection

Object ID/Accession # 255

Object Name Augur

Category Tools - Woodworking

Date/Year Range

Title

Creator/Author/Artist

Description:

Augur made at the mill of the Conard family in Fort Washington, PA. Comprised of 3 different interchangeable augurs. Etched in metal the mark "Conard". Handle is wooden.



Wissahickon Valley

historical society

Ambler
Lower Gwynedd
Whitpain

Item Type Object Photograph Document Book

Collection

Object ID/Accession # 256

Object Name Stationary

Category Paper - Ephemera

Date/Year Range

Title

Creator/Author/Artist

Description:

Stationary for Martha Ludes Garra, Consultant in Horticulture, 321 Susquehanna Rd., Ambler, PA, with envelopes. Two sheets of stationary.



Wissahickon Valley

historical society

Ambler
Lower Gwynedd
Whitpain

Item Type Object Photograph Document Book

Collection

Object ID/Accession # 257

Object Name Program

Category Paper - Ephemera

Date/Year Range May 30, 1917

Title

Creator/Author/Artist

Description:

Program for "Memorial Day Exercises of the Whitemarsh Valley on Fort Hill, Fort Washington, May 30, 1917." 4 pages listing the parade participants, songs, address, etc.



Wissahickon Valley

historical society

Ambler
Lower Gwynedd
Whitpain

Item Type Object Photograph Document Book

Collection

Object ID/Accession # 258

Object Name Calling Cards

Category Paper - Ephemera

Date/Year Range

Title

Creator/Author/Artist

Description:

Victorian calling cards. See Misc. Notes for complete list.



Wissahickon Valley

historical society

Ambler
Lower Gwynedd
Whitpain

Item Type Object Photograph Document Book

Collection

Object ID/Accession # 259

Object Name Trade Cards

Category Paper - Ephemera

Date/Year Range ca. 1906

Title

Creator/Author/Artist

Description:

Trade card/booklet for Dr. Pierce's All-Healing Salve, Buffalo, NY.

Front cover in red ink: "Ladies' Note Book and Calendar compliments of World's Dispensary Medical Association, Buffalo, New York." Black and white sketch of a Victorian woman set inside an ornate oval frame (also in red ink).



Item Type Object Photograph Document Book

Collection

Object ID/Accession # 262

Object Name Postcard Album

Category Paper - Ephemera

Date/Year Range ca. early 1900s

Title

Creator/Author/Artist

Description:

Total of 161 assorted postcards in an early 1900 album. See Misc. Notes for complete list.



Wissahickon Valley

historical society

Ambler
Lower Gwynedd
Whitpain

Item Type Object Photograph Document Book

Collection

Object ID/Accession # 263

Object Name Bookstand

Category Furniture

Date/Year Range

Title

Creator/Author/Artist

Description:

Tilt top mahogany veneer bookstand, Queen Ann style. The top tilting above a turned standard on cabriolet legs.



Wissahickon Valley

historical society

Ambler
Lower Gwynedd
Whitpain

Item Type Object Photograph Document Book

Collection

Object ID/Accession # 268

Object Name School Note Book

Category School Items - Ephemera

Date/Year Range ca. 1900

Title

Creator/Author/Artist

Description:

Handwritten notebook on history (American), geography, ca. 1900. Cover is red fabric; the notebook is bound in book form with lined pages.



Item Type Object Photograph Document Book

Collection

Object ID/Accession # 269

Object Name School Bell

Category School Item

Date/Year Range

Title

Creator/Author/Artist

Description:

Bronze-like bell with clapper. Wooden handle.



Wissahickon Valley

historical society

Ambler
Lower Gwynedd
Whitpain

Item Type Object Photograph Document Book

Collection

Object ID/Accession # 270

Object Name Newspaper Article

Category Paper - Ephemera

Date/Year Range May 4, 1947

Title

Creator/Author/Artist

Description:

Two pages from the Philadelphia *Inquirer* dated May 4, 1947, pictures of students of the School of Horticulture for Women at Ambler.



Wissahickon Valley

historical society

Ambler
Lower Gwynedd
Whitpain

Item Type Object Photograph Document Book

Collection

Object ID/Accession # 271

Object Name Cape

Category Vintage Clothing

Date/Year Range ca. late 19th century

Title

Creator/Author/Artist

Description:

Black velvet cape with fur trimming and with brown silk lining.



Wissahickon Valley

historical society

Ambler
Lower Gwynedd
Whitpain

Item Type Object Photograph Document Book

Collection

Object ID/Accession # 272

Object Name Mowing Scythe

Category Tools

Date/Year Range

Title

Creator/Author/Artist

Description:

Early mowing scythe, with large iron blade attached to a long wooden curved handle.



Item Type Object Photograph Document Book

Description:

Collection

13 star American flag, but not of the period.

Object ID/Accession # 273

Object Name American Flag

Category Patriotic

Date/Year Range

Title

Creator/Author/Artist



Wissahickon Valley

historical society

Ambler
Lower Gwynedd
Whitpain

Item Type Object Photograph Document Book

Collection

Object ID/Accession # 274

Object Name Newspaper Article

Category Paper - Ephemera

Date/Year Range September 10, 1951

Title

Creator/Author/Artist

Description:

Notice for Martha Ludes Garra announcing a talk "Designing with Roses" she will be giving at an open meeting of the Phila. Rose Society at the Bellevue Stratford. Dated September 10, 1951, *The Evening Bulletin*, Philadelphia.



Wissahickon Valley

historical society

Ambler
Lower Gwynedd
Whitpain

Item Type Object Photograph Document Book

Collection

Object ID/Accession # 274

Object Name Brochure

Category Paper - Ephemera

Date/Year Range

Title

Creator/Author/Artist

Description:

Brochure for Temple University, Department of Landscape, Architecture & Horticulture, Ambler, PA. Two copies, grayish green cover.



Wissahickon Valley

historical society

Ambler
Lower Gwynedd
Whitpain

Item Type Object Photograph Document Book

Collection

Object ID/Accession # 276

Object Name Plate

Category Ceramics

Date/Year Range ca. 1830-1860

Title

Creator/Author/Artist

Description:

Light blue Staffordshire Transfer plate, view with large urn in foreground.



Item Type Object Photograph Document Book

Collection

Object ID/Accession # 277

Object Name Bottle

Category Glass

Date/Year Range

Title

Creator/Author/Artist

Description:

Round cobalt blue bottle, Keasbey and
Mattison Company, Ambler.



Wissahickon Valley

historical society

Ambler
Lower Gwynedd
Whitpain

Item Type Object Photograph Document Book

Collection

Object ID/Accession # 278

Object Name Bottle

Category Glass

Date/Year Range

Title

Creator/Author/Artist

Description:

Cobalt blue glass medicine bottle from
Keasbey and Mattison Co. Chemists, Ambler,
PA.



Wissahickon Valley

historical society

Ambler
Lower Gwynedd
Whitpain

Item Type Object Photograph Document Book

Collection

Object ID/Accession # 279

Object Name Seal

Category Tools

Date/Year Range 1976

Title

Creator/Author/Artist

Description:

Black metal seal.

Wissahickon Valley Historical Society, Inc.
Corporate Seal Pennsylvania
1976



Wissahickon Valley

historical society

Ambler
Lower Gwynedd
Whitpain

Item Type Object Photograph Document Book

Collection

Object ID/Accession # 280

Object Name Bottle

Category Glass - Advertisement

Date/Year Range

Title

Creator/Author/Artist

Description:

Cobalt blue glass medicine bottle from
Keasbey and Mattison Co. Chemists, Ambler,
PA.



Item Type Object Photograph Document Book

Collection

Object ID/Accession # 281

Object Name Bottle

Category Glass - Advertisement

Date/Year Range

Title

Creator/Author/Artist

Description:

Round cobalt blue glass medicine bottle,
Bromo Caffeine.



Wissahickon Valley

historical society

Ambler
Lower Gwynedd
Whitpain

Item Type Object Photograph Document Book

Collection

Object ID/Accession # 282

Object Name Bottle

Category Glass - Advertisement

Date/Year Range ca. 1891-1920

Title

Creator/Author/Artist

Description:

Beer bottle, clear glass, A.S.B. Co. Adam Schmidt Brewing Co. Bottling Department, Norristown, PA.



Wissahickon Valley

historical society

Ambler
Lower Gwynedd
Whitpain

Item Type Object Photograph Document Book

Collection

Object ID/Accession # 287

Object Name Vase

Category Glass

Date/Year Range ca. 1870-1910

Title

Creator/Author/Artist

Description:

Victorian clear glass celery vase with short turned stem and base. Fluting around the bottom of the vase.



Item Type Object Photograph Document Book

Description:

Collection

Photograph of Abraham Lincoln.

Object ID/Accession # 288

Object Name Photograph

Category Photograph - Ephemera

Date/Year Range

Title

Creator/Author/Artist



Wissahickon Valley

historical society

Ambler
Lower Gwynedd
Whitpain

Item Type Object Photograph Document Book

Collection

Object ID/Accession # 290

Object Name Yearbook

Category Ephemera

Date/Year Range 1928

Title

Creator/Author/Artist

Description:

School yearbook called "Wise Acres," Volume XII. Published by the students of Pennsylvania School of Horticulture for Women, 1928. Gray cover, 93 pages.



Wissahickon Valley

historical society

Ambler
Lower Gwynedd
Whitpain

Item Type Object Photograph Document Book

Collection

Object ID/Accession # 291

Object Name Program

Category Paper - Ephemera

Date/Year Range

Title

Creator/Author/Artist

Description:

Three programs of May Day celebrations at School of Horticulture for Women at Ambler.



Wissahickon Valley

historical society

Ambler
Lower Gwynedd
Whitpain

Item Type Object Photograph Document Book

Collection

Object ID/Accession # 292

Object Name Report

Category Paper - Ephemera

Date/Year Range January 22, 1947

Title

Creator/Author/Artist

Description:

Typewritten report of Curriculum Committee of School of Horticulture, January 22, 1947. Two sheets.



Wissahickon Valley

historical society

Ambler
Lower Gwynedd
Whitpain

Item Type Object Photograph Document Book

Collection

Object ID/Accession # 297

Object Name Brochure

Category Paper - Ephemera

Date/Year Range

Title

Creator/Author/Artist

Description:

Three brochures of the "Gardens of Ambler, Temple University, Dept. of Landscape Architecture & Horticulture."



Wissahickon Valley

historical society

Ambler
Lower Gwynedd
Whitpain

Item Type Object Photograph Document Book

Collection

Object ID/Accession # 299

Object Name Alumnae Quarterly

Category Paper - Ephemera

Date/Year Range 1935-1943

Title

Creator/Author/Artist

Description:

Alumnae Quarterly of the Alumnae Assoc. of the Pennsylvania School of Horticulture for Women. See Misc. Notes for complete list.



Item Type Object Photograph Document Book

Collection

Object ID/Accession # 300

Object Name pencil

Category advertisement

Date/Year Range

Title

Creator/Author/Artist

Description:

aqua wooden pencil from Davis Funeral Home, 131 N. Main St., Ambler, PA Mitchell 6-0154



Wissahickon Valley

historical society

Ambler
Lower Gwynedd
Whitpain

Item Type Object Photograph Document Book

Collection

Object ID/Accession # 303

Object Name note bill

Category paper - ephemera

Date/Year Range July 18, 1870

Title

Creator/Author/Artist

Description:

handwritten paper bill from David Baker,
Gwynedd, July 18, 1870

To _____ Jenkins in the amount of \$2850.
The bill is written on pale blue paper.



Wissahickon Valley

historical society

Ambler
Lower Gwynedd
Whitpain

Item Type Object Photograph Document Book

Collection

Object ID/Accession # 305

Object Name wedding invitation and

Category paper - ephemera

Date/Year Range

Title

Creator/Author/Artist

Description:

Invitation to wedding of Mira Jeanne Dorsey (perhaps a student of the Penna School of Horticulture for Women) and a newspaper clipping of women farmers from the school, the photos showing various activities that are part of the school's curriculum.

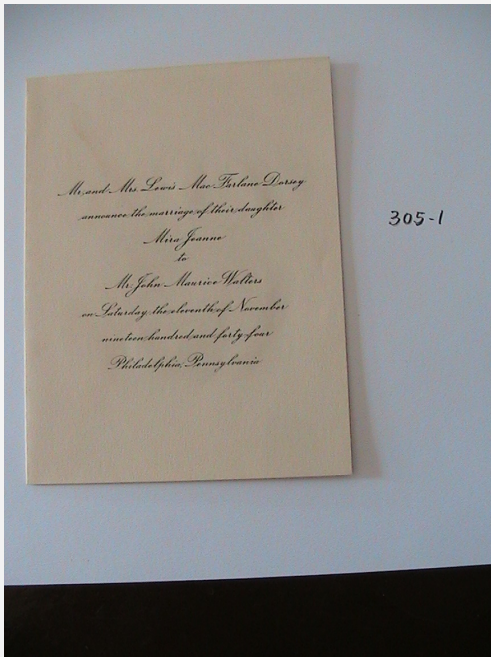

305-1



305-2

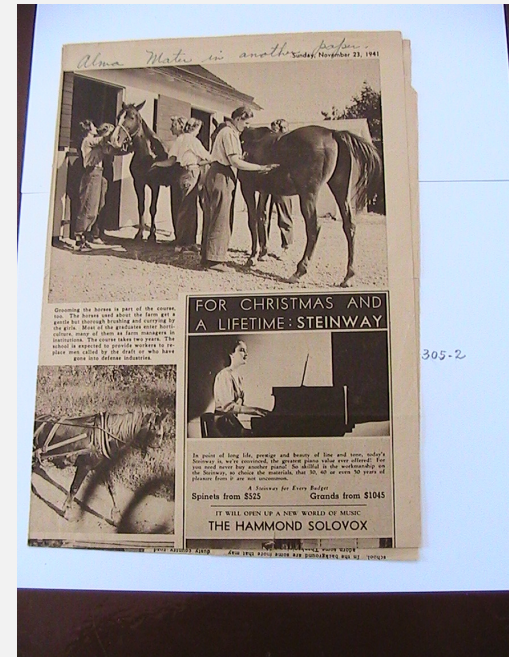

305-2



Wissahickon Valley

historical society

Ambler
Lower Gwynedd
Whitpain

Item Type Object Photograph Document Book

Collection

Object ID/Accession # 308

Object Name milk bottle

Category glass advertisement

Date/Year Range ca. 1940-50

Title

Creator/Author/Artist

Description:

small milk bottle from Sunnyslope Dairy, one
pint, mark of bottom - E63
Square, clear glass - Sunny Slope Dairy in
raised glass near the neck.
near base "1 Reg., Sealed S, one pint,
liq.437X"





Wissahickon Valley

historical society

Ambler
Lower Gwynedd
Whitpain

Item Type Object Photograph Document Book

Collection

Object ID/Accession # 310

Object Name Flashlight - key chain

Category tool

Date/Year Range

Title

Creator/Author/Artist

Description:

bronze-like flashlight key chain shaped like a bullet



Wissahickon Valley

historical society

Ambler
Lower Gwynedd
Whitpain

Item Type Object Photograph Document Book

Collection

Object ID/Accession # 311

Object Name Calendar

Category Ephemera

Date/Year Range 1964

Title

Creator/Author/Artist

Description:

Walter Schaeff Funeral Home Calendar,
Ambler, PA. M1-6-0595

Framed in a white wooden frame with picture
of a boat on a lake scene. Includes a
thermometer. The calendar is stapled to the
back and dated for the year 1964.



Item Type Object Photograph Document Book

Collection

Object ID/Accession # 313

Object Name Tin Sewing Basket

Category Tools - Sewing

Date/Year Range ca. 1900-1910

Title

Creator/Author/Artist

Description:

Victorian red painted, circular tin sewing basket.



Item Type Object Photograph Document Book

Collection

Object ID/Accession # 314

Object Name Money

Category Ephemera

Date/Year Range ca. 1860s

Title

Creator/Author/Artist

Description:

15 copies of Confederate money in miscellaneous denominations.



Wissahickon Valley

historical society

Ambler
Lower Gwynedd
Whitpain

Item Type Object Photograph Document Book

Collection

Object ID/Accession # 315

Object Name Brochure

Category Paper - Ephemera

Date/Year Range

Title

Creator/Author/Artist

Description:

Brochure "Landscape Architecture"
Horticulture, Temple University, Ambler, PA



Wissahickon Valley

historical society

Ambler
Lower Gwynedd
Whitpain

Item Type Object Photograph Document Book

Collection

Object ID/Accession # 319

Object Name Key Chain

Category Advertisement

Date/Year Range

Title

Creator/Author/Artist

Description:

Plastic number one in black with gold lettering attached to a ring. "You're Number 1 with Us Deck's Hardware, Main & Race Sts, Ambler, PA. 646-0201."



Item Type Object Photograph Document Book

Description:

Collection

Raccoon fur muff with brown satin lining.

Object ID/Accession # 325

Object Name Fur Muff

Category Vintage Clothing

Date/Year Range

Title

Creator/Author/Artist



Wissahickon Valley

historical society

Ambler
Lower Gwynedd
Whitpain

Item Type Object Photograph Document Book

Collection

Object ID/Accession # 326

Object Name Sewing Machine

Category Tools - Sewing

Date/Year Range

Title

Creator/Author/Artist

Description:

Early sewing machine. John Smyth Co.,
American sewing machine, treadle type with
oak cabinet.



Wissahickon Valley

historical society

Ambler
Lower Gwynedd
Whitpain

Item Type Object Photograph Document Book

Description:

Collection

Wooden darning egg.

Object ID/Accession # 329

Object Name Darning Egg

Category Tools - Sewing

Date/Year Range

Title

Creator/Author/Artist



Wissahickon Valley

historical society

Ambler
Lower Gwynedd
Whitpain

Item Type Object Photograph Document Book

Collection

Description:

Photograph of Ford Theatre after Civil War.

Object ID/Accession # 332

Object Name Photograph

Category Photograph - Ephemera

Date/Year Range ca. late 19th century

Title

Creator/Author/Artist



Item Type Object Photograph Document Book

Description:

Collection

"Davis" chrome name plate.

Object ID/Accession # 333

Object Name Name Plate

Category Advertisement

Date/Year Range

Title

Creator/Author/Artist



Item Type Object Photograph Document Book

Collection

Object ID/Accession # 336

Object Name Memo Clip

Category Tool

Date/Year Range

Title

Creator/Author/Artist

Description:

Metal memo (?) clip with spring. Hanging type.



Item Type Object Photograph Document Book

Collection

Object ID/Accession # 337

Object Name Stamp Set

Category Advertisement or Tool

Date/Year Range

Title

Creator/Author/Artist

Description:

Stamp set for the Reading Company, Erie Avenue, with Superior Redtop Dates; No. 40. Set in red and yellow metal case.



Item Type Object Photograph Document Book

Collection

Object ID/Accession # 341

Object Name Pencil Box

Category

Date/Year Range ca. 1880-1890

Title

Creator/Author/Artist

Description:

Wooden pencil box with sliding lid. Lid has decal of American Indians on horseback on the buffalo hunt.





Wissahickon Valley

historical society

Ambler
Lower Gwynedd
Whitpain

Item Type Object Photograph Document Book

Collection

Object ID/Accession # 342

Object Name Coffee Bag

Category Ephemera

Date/Year Range

Title

Creator/Author/Artist

Description:

Paper bag of Pride of Ambler Coffee by Neigut's, Ambler, Pa. in yellow and brown. One pound net size.



Wissahickon Valley

historical society

Ambler
Lower Gwynedd
Whitpain

Item Type Object Photograph Document Book

Collection

Object ID/Accession # 344

Object Name Spelling Book

Category Ephemera

Date/Year Range

Title McGuffey's New Eclectic Spelling Book

Creator/Author/Artist Sargent Wilson & Hinkle, Cincinnati, OH

Description:

School primer printed by Sargent Wilson and Hinkle. Electrotpe Edition. 144 pages.



Wissahickon Valley

historical society

Ambler
Lower Gwynedd
Whitpain

Item Type Object Photograph Document Book

Collection

Object ID/Accession # 347

Object Name Newspaper Pages

Category Paper - Ephemera

Date/Year Range April 24, 1865

Title

Creator/Author/Artist

Description:

Two pages (laminated) of Philadelphia newspaper *The Press* dated April 24, recording the funeral of Abraham Lincoln.



Wissahickon Valley

historical society

Ambler
Lower Gwynedd
Whitpain

Item Type Object Photograph Document Book

Collection

Object ID/Accession # 349

Object Name Newspaper Copy

Category Paper - Ephemera

Date/Year Range July 8, 1865

Title

Creator/Author/Artist

Description:

Copy of newspaper *The Press* from July 8, 1865.



Item Type Object Photograph Document Book

Collection

Object ID/Accession # 355

Object Name Bench Plane

Category Tool - Woodworking

Date/Year Range

Title

Creator/Author/Artist

Description:

Wooden bench plane, mark on the side "J. D. Sheaff."



Wissahickon Valley

historical society

Ambler
Lower Gwynedd
Whitpain

Item Type Object Photograph Document Book

Collection

Object ID/Accession # 357

Object Name Medicine Bottle

Category Advertisement

Date/Year Range

Title

Creator/Author/Artist

Description:

Blue medicine bottle from Keasbey & Mattison
Co. Chemists, Ambler, PA.



Wissahickon Valley

historical society

Ambler
Lower Gwynedd
Whitpain

Item Type Object Photograph Document Book

Collection

Object ID/Accession # 358

Object Name Medallion

Category School

Date/Year Range ca. 1920-1940

Title

Creator/Author/Artist

Description:

Ambler High School Industrial Course medallion. Metal (brass) embossed depiction of industrial tools. Circular with a scalloped edge.



Item Type Object Photograph Document Book

Collection

Object ID/Accession # 361

Object Name Bottle

Category Advertisement

Date/Year Range

Title

Creator/Author/Artist

Description:

Clear bottle with glass stopper for citrate of magnesia.



Wissahickon Valley

historical society

Ambler
Lower Gwynedd
Whitpain

Item Type Object Photograph Document Book

Collection

Object ID/Accession # 365

Object Name Diploma

Category Paper - Ephemera

Date/Year Range 18 June 1929

Title

Creator/Author/Artist

Description:

Ambler Public High School diploma for Irene Mae Walters, 18 June 1929. In wooden frame. (Commercial course)



Item Type Object Photograph Document Book

Collection

Object ID/Accession # 366

Object Name Vase

Category Glass

Date/Year Range ca. 1900-1940

Title

Creator/Author/Artist

Description:

Blue carnival glass vase, grape design.
Utilitarian item for kitchen.



Wissahickon Valley

historical society

Ambler
Lower Gwynedd
Whitpain

Item Type Object Photograph Document Book

Collection

Object ID/Accession # 370

Object Name Lithograph

Category Print

Date/Year Range ca. 1850-1860

Title

Creator/Author/Artist

Description:

Large framed lithograph of George Washington printed by Gordon Hill, Springfield, Massachusetts. Engraved by O. Pelton after a painting by Gilbert Stuart.



Wissahickon Valley

historical society

Ambler
Lower Gwynedd
Whitpain

Item Type Object Photograph Document Book

Collection

Object ID/Accession # 371

Object Name Spoon

Category Silver

Date/Year Range ca. 1920-1940

Title

Creator/Author/Artist

Description:

Silver plated spoon from Ambler High School.
Initialed A.H.S.



Item Type Object Photograph Document Book

Collection

Object ID/Accession # 373

Object Name Decoration

Category Military

Date/Year Range

Title

Creator/Author/Artist

Description:

Honorary decoration (ribbon). Co. B First
Penna Reserve Cavalry.



Wissahickon Valley

historical society

Ambler
Lower Gwynedd
Whitpain

Item Type Object Photograph Document Book

Collection

Object ID/Accession # 375

Object Name Newspaper Page

Category Paper - Ephemera

Date/Year Range May 22, 1865

Title

Creator/Author/Artist

Description:

Front page of *The Press* Philadelphia newspaper dated May 22, 1865, recapture of Jefferson Davis and testimony of people regarding assassination of Abraham Lincoln.



Item Type Object Photograph Document Book

Collection

Object ID/Accession # 378

Object Name Print

Category Print

Date/Year Range

Title

Creator/Author/Artist

Description:

Photo engraving portrait of George Clymer, 1739-1813. From the original painting in the Pennsylvania Academy for the Fine Arts.



Item Type Object Photograph Document Book

Collection

Object ID/Accession # 384

Object Name View Card

Category Ephemera

Date/Year Range

Title

Creator/Author/Artist

Description:

Stereoscopic view card depicting
Independence Hall, Philadelphia, PA.



Wissahickon Valley

historical society

Ambler
Lower Gwynedd
Whitpain

Item Type Object Photograph Document Book

Collection

Object ID/Accession # 385

Object Name Book

Category Book

Date/Year Range 1830

Title The Stranger

Creator/Author/Artist Augustus Von Kotzebue

Description:

Signature of Nicholas H. Graham, Market St.
1830.

Paperback reinforced at spine with thread.



Wissahickon Valley

historical society

Ambler
Lower Gwynedd
Whitpain

Item Type Object Photograph Document Book

Collection

Object ID/Accession # 388

Object Name Photos and Typed

Category Ephemera

Date/Year Range

Title

Creator/Author/Artist

Description:

Four photos and typed three page description.

Black and white photos by George S. Peck.

- 2 of Spring House

- 1 of house

- 1 of walk-in fireplace

Three page description of Whitpain Forum (on Narcissa Rd) - McCanty homestead.

Edited, unsigned.



Wissahickon Valley

historical society

Ambler
Lower Gwynedd
Whitpain

Item Type Object Photograph Document Book

Collection

Object ID/Accession # 389

Object Name Paper Clip

Category Tool

Date/Year Range

Title

Creator/Author/Artist

Description:

Paper clip in horse shoe shape. Inscribed "Spencerian" on top. Was tin with gold finish. Top worn and discolored.





Item Type Object Photograph Document Book

Collection

Object ID/Accession # 393

Object Name Photograph

Category Photograph

Date/Year Range

Title

Creator/Author/Artist

Description:

Five black and white (sepia) photos.
Automobile and family - various children.



Wissahickon Valley

historical society

Ambler
Lower Gwynedd
Whitpain

Item Type Object Photograph Document Book

Collection

Object ID/Accession # 394

Object Name Program

Category Paper - Ephemera

Date/Year Range October 21, 2000

Title

Creator/Author/Artist

Description:

Program from Prophecy Creek Park Dedication on October 21, 2000. Program and brief history of the property with 2 photos of house and map of property.



Wissahickon Valley

historical society

Ambler
Lower Gwynedd
Whitpain

Item Type Object Photograph Document Book

Collection

Object ID/Accession # 395

Object Name Map

Category Paper - Ephemera

Date/Year Range

Title

Creator/Author/Artist

Description:

Framed reproduction map of Upper Dublin Township 1798. Map with text running down right side describing some key locations on the map.



Wissahickon Valley

historical society

Ambler
Lower Gwynedd
Whitpain

Item Type Object Photograph Document Book

Collection

Object ID/Accession # 396

Object Name Catalogue

Category Paper - Ephemera

Date/Year Range May 2, 3, 4, 1994

Title

Creator/Author/Artist

Description:

Auction catalogue "Outstanding Three Day Unreserved Auction" of the estate of J. A. Peter Strassburger, Normandy Farms, May 2, 3, 4, 1994.

Park and Park, Inc., Downingtown, PA.
Includes prices realized list and list of additional lots.



Wissahickon Valley

historical society

Ambler
Lower Gwynedd
Whitpain

Item Type Object Photograph Document Book

Collection

Object ID/Accession # 397

Object Name Business Card

Category Paper - Ephemera

Date/Year Range ca. 2002

Title

Creator/Author/Artist

Description:

Business card for "Homemaker's" Store,
Skippack Pike (Rt. 73) at Butler Pike, Broad
Axe, Pa. 19002. Closed ca. 2002.



Wissahickon Valley

historical society

Ambler
Lower Gwynedd
Whitpain

Item Type Object Photograph Document Book

Collection

Object ID/Accession # 398

Object Name Plaque

Category Signs - Historical

Date/Year Range

Title

Creator/Author/Artist

Description:

Iron Plaque - Historical Place, Montgomery County, with a raised acorn on a branch in an oval center (painted brown and green). Etched on the back: "1976 Bucks County Conservancy."



Wissahickon Valley

historical society

Ambler
Lower Gwynedd
Whitpain

Item Type Object Photograph Document Book

Collection

Object ID/Accession # 399

Object Name Photograph

Category Photography

Date/Year Range

Title

Creator/Author/Artist

Description:

Sepia photograph of Theodore Coyler Esq.
Written on back: "Wm. H. Rawls Esq."
Photographer F. Gutekunst, 712 Arch St.,
Phila, Pa.





Wissahickon Valley

historical society

Ambler
Lower Gwynedd
Whitpain

Item Type Object Photograph Document Book

Collection

Object ID/Accession # 412

Object Name Watercolor

Category Art

Date/Year Range

Title

Creator/Author/Artist Ruth Holton

Description:

Watercolor of an old church, foreground has three trees. Artist signed lower right corner. In a wooden frame. Presumed to be Mt. Pleasant Baptist Church in Whitpain Township.



Wissahickon Valley

historical society

Ambler
Lower Gwynedd
Whitpain

Item Type Object Photograph Document Book

Collection

Object ID/Accession # 413

Object Name Last Will and Testament

Category Ephemera-Historical

Date/Year Range 1st of May 1790

Title

Creator/Author/Artist

Description:

Will of Philip Sheneberger, Phila. Dr. Philip Sheneberger, executor and Hannah Sheneberger, executrex. Lists appraised inventory. Dates 1st May 1790. In a wooden frame.



Wissahickon Valley

historical society

Ambler
Lower Gwynedd
Whitpain

Item Type Object Photograph Document Book

Collection

Object ID/Accession # 416

Object Name Last Will and Testament

Category Ephemera-Historical

Date/Year Range 20 May 1852

Title

Creator/Author/Artist

Description:

Will of Conard Booz and the late Mary Booz of Whitpain Township, Montgomery Co. Witnesses are Conard Booz and Adeliza Danehore etc. In a black and gold frame.



Wissahickon Valley

historical society

Ambler
Lower Gwynedd
Whitpain

Item Type Object Photograph Document Book

Collection

Object ID/Accession # 418

Object Name ice tongs

Category tools

Date/Year Range late 19th cent.

Title

Creator/Author/Artist

Description:

iron ice tongs, AMI CO stamped on each handle





Wissahickon Valley

historical society

Ambler
Lower Gwynedd
Whitpain

Item Type Object Photograph Document Book

Collection

Object ID/Accession # 419

Object Name Blanket rack or holder -

Category clothing accessories or

Date/Year Range early 20th century

Title

Creator/Author/Artist

Description:

wooden two-piece (sections) blanket holder.
Nailed construction of pine wood



Wissahickon Valley

historical society

Ambler
Lower Gwynedd
Whitpain

Item Type Object Photograph Document Book

Collection

Object ID/Accession # 424

Object Name stereoscopic viewer with

Category ephemera - audio/visual

Date/Year Range

Title

Creator/Author/Artist

Description:

wooden and tin viewer with 3 photo cards - a)
Girard College, b) Independence Hall interior,
c) a kitchen scene



Wissahickon Valley

historical society

Ambler
Lower Gwynedd
Whitpain

Item Type Object Photograph Document Book

Collection

Object ID/Accession # 427

Object Name school desk

Category furniture

Date/Year Range

Title

Creator/Author/Artist

Description:

student's desk - wooden top and seat, one piece
stamped tin sides, plain design "Heywood 6
Wakefield Gardner, MASS USA"



Item Type Object Photograph Document Book

Collection

Object ID/Accession # 430

Object Name school desk

Category furniture

Date/Year Range

Title

Creator/Author/Artist

Description:

wooden top and attached seat, stamped tin sides - labeled "Heywood 6 Wakefield Gardner Mass USA"



Item Type Object Photograph Document Book

Collection

Object ID/Accession # 431

Object Name school desk

Category furniture

Date/Year Range ca. 1880-1920

Title

Creator/Author/Artist

Description:

wooden desk with attached seat, iron (?)
sides with ornamental leaf design.



Wissahickon Valley

historical society

Ambler
Lower Gwynedd
Whitpain

Item Type Object Photograph Document Book

Collection

Object ID/Accession # 432

Object Name Victorian school desk

Category furniture

Date/Year Range ca. 1800-1900

Title

Creator/Author/Artist

Description:

Wooden student desk with attached seat and wrought iron ornate sides - marked "New Oxford"





Wissahickon Valley

historical society

Ambler
Lower Gwynedd
Whitpain

Item Type Object Photograph Document Book

Collection

Object ID/Accession # 433

Object Name hornbook - reproduction

Category school object

Date/Year Range

Title

Creator/Author/Artist

Description:

reproduction hornbook - printed paper with alphabet and The Lord's Prayer glued to a block of wood.



Wissahickon Valley

historical society

Ambler
Lower Gwynedd
Whitpain

Item Type Object Photograph Document Book

Collection

Object ID/Accession # 439

Object Name handwoven blanket

Category textiles

Date/Year Range

Title

Creator/Author/Artist

Description:

woolen, handwoven blanket in red, gray, white, green, blue, yellow stripes. Gray fringe - an extension of the warp



Wissahickon Valley

historical society

Ambler
Lower Gwynedd
Whitpain

Item Type Object Photograph Document Book

Collection

Object ID/Accession # 445

Object Name American flag

Category flag - patriotic item

Date/Year Range 1895

Title

Creator/Author/Artist

Description:

machine sewn American flag - type flown over
the 1895 Schoolhouse



Item Type Object Photograph Document Book

Collection

Object ID/Accession # 448

Object Name school bell - hand

Category school item

Date/Year Range

Title

Creator/Author/Artist

Description:

brass school bell with black wood painted handle





Item Type Object Photograph Document Book

Collection

Object ID/Accession # 449

Object Name iron bill holder

Category tools

Date/Year Range

Title

Creator/Author/Artist

Description:

bill holder with green painted iron base with long metal spike



Wissahickon Valley

historical society

Ambler
Lower Gwynedd
Whitpain

Item Type Object Photograph Document Book

Collection

Object ID/Accession # 450

Object Name inkwell

Category school item - glass

Date/Year Range

Title

Creator/Author/Artist

Description:

clear glass inkwell
marked: J.W.&B., Phila.





Item Type Object Photograph Document Book

Collection

Object ID/Accession # 454

Object Name wooden gavel

Category tool

Date/Year Range 1979

Title

Creator/Author/Artist

Description:

wooden gavel with a metal strip around base -
inscribed " Wissahickon Valley Historical
Society - crafted by students of Olney High
School from a William Penn Charter Oak Tree
- 10-79





Wissahickon Valley

historical society

Ambler
Lower Gwynedd
Whitpain

Item Type Object Photograph Document Book

Collection

Object ID/Accession # 455

Object Name "Enrollment of Children"

Category school item

Date/Year Range 1904

Title

Creator/Author/Artist

Description:

paperback book "Enrollment of Children
(Between the ages of six and sixteen years of
age taken under compulsory attendance law -
Ambler, PA 1904"

lists name of child, age, sex, nationality,
residence, parent or guardian, address of
parent or guardian, name of school



Wissahickon Valley

historical society

Ambler
Lower Gwynedd
Whitpain

Item Type Object Photograph Document Book

Collection

Object ID/Accession # 456

Object Name enrollment of children

Category school item

Date/Year Range 1905

Title

Creator/Author/Artist

Description:

paperback book "Enrollment of Children (between the age of six and sixteen years of age) taken under the compulsory attendance law - Ambler, PA 1905. Lists name of child, age, sex, nationality, residence, parent or guardian, address of parent or guardian, name of school.



Wissahickon Valley

historical society

Ambler
Lower Gwynedd
Whitpain

Item Type Object Photograph Document Book

Collection

Object ID/Accession # 456

Object Name book - "Harrington's

Category school item

Date/Year Range 1895

Title

Creator/Author/Artist

Description:

hard covered in tan with brown lettering,
Part Second by H. F. Harrington (American
Book Co., 1895)



Wissahickon Valley

historical society

Ambler
Lower Gwynedd
Whitpain

Item Type Object Photograph Document Book

Collection

Object ID/Accession # 500

Object Name Checkbook Register

Category Paper - Ephemera

Date/Year Range September 2, 1901

Title

Creator/Author/Artist

Description:

School checkbook transaction register containing the check register for September 2, 1901 through June 17 1911. Hardback with marbled paper cover.



Wissahickon Valley

historical society

Ambler
Lower Gwynedd
Whitpain

Item Type Object Photograph Document Book

Collection

Object ID/Accession # 501

Object Name Bill

Category Paper - Ephemera

Date/Year Range January 7, 1980

Title

Creator/Author/Artist

Description:

Plumbing bill from Websters Inc. 15 South Main Street, Ambler, PA. Dated Janaury 7, 1980, for Mr. Werner Simon, 1471 Mann Lane, Blue Bell, PA.



Wissahickon Valley

historical society

Ambler
Lower Gwynedd
Whitpain

Item Type Object Photograph Document Book

Collection

Object ID/Accession # 505

Object Name Last Will and Testament

Category Paper - Ephemera

Date/Year Range April 12, 1862

Title

Creator/Author/Artist

Description:

Last will of Conard Booz, late of Whitpain Township, filed April 12, 1862. Executors Philip Booz and Emanuel Hanes. No. 32 of the account. Handwritten.



Wissahickon Valley

historical society

Ambler
Lower Gwynedd
Whitpain

Item Type Object Photograph Document Book

Collection

Object ID/Accession # 509

Object Name Will

Category Paper - Ephemera

Date/Year Range 1829

Title

Creator/Author/Artist

Description:

Copy of the will of Rev. Thomas B. Montanip,
late of Southampton Township, Bucks Co.
dated 1829. Handwritten.



Wissahickon Valley

historical society

Ambler
Lower Gwynedd
Whitpain

Item Type Object Photograph Document Book

Collection

Object ID/Accession # 510

Object Name Postal Cachet

Category Ephemera

Date/Year Range May 15-21, 1938

Title

Creator/Author/Artist

Description:

Commemorative postal cachet for National Air Mail Week, Ambler, PA. May 15-21, 1938. Oscar H. Stillwagon, Postmaster.



Wissahickon Valley

historical society

Ambler
Lower Gwynedd
Whitpain

Item Type Object Photograph Document Book

Collection

Object ID/Accession # 511

Object Name Deed

Category Paper - Ephemera

Date/Year Range May 8, 1903

Title

Creator/Author/Artist

Description:

Deed from Anna Booz, widow and devisee under the will of Philip S. Booz, deceased, to Philip H. Brunner, dated May 8, 1903, conveying premises in Whitpain Township, Montgomery Co., PA.



Item Type Object Photograph Document Book

Collection

Object ID/Accession # 512

Object Name Mortgage Papers

Category Paper - Ephemera

Date/Year Range May 6, 1903

Title

Creator/Author/Artist

Description:

May 6, 1903, indenture between Philip H. Brunner and Annie Booz of Blue Bell, Montgomery Co.



Wissahickon Valley

historical society

Ambler
Lower Gwynedd
Whitpain

Item Type Object Photograph Document Book

Collection

Object ID/Accession # 513

Object Name Public Sale Notice

Category Paper - Ephemera

Date/Year Range September 5, 1861

Title

Creator/Author/Artist

Description:

Handwritten public sale notice held September 5, 1861, on the goods and chattels which were Conard Booz, late of Whitpain Township, deceased.



Wissahickon Valley

historical society

Ambler
Lower Gwynedd
Whitpain

Item Type Object Photograph Document Book

Collection

Object ID/Accession # 516

Object Name Election Returns

Category Paper - Ephemera

Date/Year Range February 1909

Title

Creator/Author/Artist

Description:

Election held third Tuesday of February 1909, Ambler Second School District, Montgomery Co., PA. For school director, 3 years, school director, 2 years, and auditor. One copy in the original envelope marked No. 6, February Election 1909.



Wissahickon Valley

historical society

Ambler
Lower Gwynedd
Whitpain

Item Type Object Photograph Document Book

Collection

Object ID/Accession # 517

Object Name Ticket

Category Paper - Ephemera

Date/Year Range

Title

Creator/Author/Artist

Description:

Reading Company Car Ticket, red print on tan paper. Shop Car - For Repairs.



Wissahickon Valley

historical society

Ambler
Lower Gwynedd
Whitpain

Item Type Object Photograph Document Book

Collection

Object ID/Accession # 520

Object Name Program

Category Paper - Ephemera

Date/Year Range January 5, 1893

Title

Creator/Author/Artist

Description:

Program for First Presbyterian Church,
Ambler, PA. Dedication Service, Thursday
Evening, January 5, 1893, 8 o'clock. Green
print on white.



Wissahickon Valley

historical society

Ambler
Lower Gwynedd
Whitpain

Item Type Object Photograph Document Book

Collection

Object ID/Accession # 529

Object Name Fly Swatter

Category Advertisement

Date/Year Range

Title

Creator/Author/Artist

Description:

Plastic red fly swatter from the "Main Office of the Ambler Savings, Schwenksville." Circular end.



Wissahickon Valley

historical society

Ambler
Lower Gwynedd
Whitpain

Item Type Object Photograph Document Book

Collection

Object ID/Accession # 530

Object Name Plate

Category Souvenir

Date/Year Range 1922

Title

Creator/Author/Artist

Description:

Silver plated plate inscribed "Mount Pleasant Baptist Church, Ambler, Pa. 1922".



Wissahickon Valley

historical society

Ambler
Lower Gwynedd
Whitpain

Item Type Object Photograph Document Book

Collection

Object ID/Accession # 531

Object Name Photograph

Category Print

Date/Year Range

Title

Creator/Author/Artist

Description:

Copy of photo of Home of Andrew and Mary Ambler. Black and white copy, contained in a plastic frame.



Wissahickon Valley

historical society

Ambler
Lower Gwynedd
Whitpain

Item Type Object Photograph Document Book

Collection

Object ID/Accession # 533

Object Name Illustration

Category Print

Date/Year Range

Title

Creator/Author/Artist

Description:

Illustration in pen and ink, (colored) duplicating an old authentic painting of the North Pennsylvania Railroad accident on Thursday, July 17, 1856, near Ambler. Called "Awful Accident." In a plastic frame.



Wissahickon Valley

historical society

Ambler
Lower Gwynedd
Whitpain

Item Type Object Photograph Document Book

Collection

Object ID/Accession # 534

Object Name Directory

Category Advertisement

Date/Year Range

Title

Creator/Author/Artist

Description:

Address and phone personal directory advertising businesses in the Ambler boro area. White cover with blue lettering - "Ambler Saving and Loan Association." (Indexed) and loose-leafed.



Item Type Object Photograph Document Book

Collection

Object ID/Accession # 535

Object Name Photograph

Category Photography

Date/Year Range ca. 1918

Title

Creator/Author/Artist

Description:

Photograph of Mr. and Mrs. Jesse Davis of the Davis Funeral Home, Ambler, PA ca 1918. In black and white.



Wissahickon Valley

historical society

Ambler
Lower Gwynedd
Whitpain

Item Type Object Photograph Document Book

Collection

Object ID/Accession # 536

Object Name Directory

Category Souvenir (?) Religious

Date/Year Range 1989

Title

Creator/Author/Artist

Description:

1989 Directory of St. John's Evangelical Lutheran Church, Ridge Avenue and Race Street, Ambler, PA. Pastor Daryl Nelson. White cover with black print. Including color photos of the families of the congregation.



Wissahickon Valley

historical society

Ambler
Lower Gwynedd
Whitpain

Item Type Object Photograph Document Book

Collection

Object ID/Accession # 538

Object Name Invoice

Category Paper - Ephemera

Date/Year Range January 30, 1886

Title

Creator/Author/Artist

Description:

Invoice of Ambler Gazette to Ambler School District dated January 30, 1886.



Item Type Object Photograph Document Book

Collection

Object ID/Accession # 542

Object Name Receipt

Category Paper - Ephemera

Date/Year Range August 15, 1843

Title

Creator/Author/Artist

Description:

Upper Dublin Tannery receipt signed James Rutter, August 15, 1843, for \$52.



Wissahickon Valley

historical society

Ambler
Lower Gwynedd
Whitpain

Item Type Object Photograph Document Book

Collection

Object ID/Accession # 543

Object Name Ashtray

Category Advertisement

Date/Year Range

Title

Creator/Author/Artist

Description:

Clear glass with green transfer, "Sportmens Paradise Store", 320 E. Butler Avenue, Ambler, PA. Mitchell 6-0600 on the rim of the ashtray.



Wissahickon Valley

historical society

Ambler
Lower Gwynedd
Whitpain

Item Type Object Photograph Document Book

Collection

Object ID/Accession # 544

Object Name Booklet

Category Paper - Ephemera

Date/Year Range ca. 1942

Title

Creator/Author/Artist

Description:

Soft covered booklet in silver with blue lettering for the "Twenty Fifth Anniversary 1917-1942 Ambler Trust Company, Ambler, PA." Including photos of officers, directors, and employees.



Wissahickon Valley

historical society

Ambler
Lower Gwynedd
Whitpain

Item Type Object Photograph Document Book

Collection

Object ID/Accession # 545

Object Name Checkbook Register

Category Paper - Ephemera

Date/Year Range June 5, 1893 through

Title

Creator/Author/Artist

Description:

Hardback (marbleized) checkbook transaction register dating from June 5, 1893 through June 3, 1901. Inscription on inside back cover H. S. Backman, 315 Decatur St. Phila.



Wissahickon Valley

historical society

Ambler
Lower Gwynedd
Whitpain

Item Type Object Photograph Document Book

Collection

Object ID/Accession # 547

Object Name Spectacle Frames

Category Accessories (Vintage

Date/Year Range ca. 19th century

Title

Creator/Author/Artist

Description:

Wire frame spectacles ca. 19th century.
Bifocals.



Wissahickon Valley

historical society

Ambler
Lower Gwynedd
Whitpain

Item Type Object Photograph Document Book

Collection

Object ID/Accession # 548

Object Name Report Card

Category Paper - Ephemera

Date/Year Range September 10, 1906 to

Title

Creator/Author/Artist

Description:

Public school report card for Eva M. Gerhart - term September 10, 1906 to April 9, 1907. Teacher William H. Gerlock. Black print on white cardboard. Two pages.



Wissahickon Valley

historical society

Ambler
Lower Gwynedd
Whitpain

Item Type Object Photograph Document Book

Collection

Object ID/Accession # 550

Object Name Report Card

Category Paper - Ephemera

Date/Year Range 1918-1919

Title

Creator/Author/Artist

Description:

Green cardboard cover report card for Irene Walters, second grade, Upper Gwynedd, for the period September through May 14, 1919. Teacher Bessie Ott.



Wissahickon Valley

historical society

Ambler
Lower Gwynedd
Whitpain

Item Type Object Photograph Document Book

Collection

Object ID/Accession # 552

Object Name Pencil Box

Category School Items (Tools)

Date/Year Range

Title

Creator/Author/Artist

Description:

Wooden pencil box from A. W. Faber's English Polygrades, Makers of pencils. Cover in black and gold litho of maker's logo. Inscription in pencil on the underside of box: Howard Tyson, brother of Ellen (?) This box of pencils was a prize for spelling at school - Friends School, Horsham, PA. Contains 5 pencils of various degrees of hardness.



Wissahickon Valley

historical society

Ambler
Lower Gwynedd
Whitpain

Item Type Object Photograph Document Book

Collection

Object ID/Accession # 556

Object Name Pencil

Category Advertisement

Date/Year Range

Title

Creator/Author/Artist

Description:

Light green pencil with advertisement in black lettering for "Davis Funeral Home, 131 N. Main St. Ambler, Pa., Mitchell 6-0154"



Wissahickon Valley

historical society

Ambler
Lower Gwynedd
Whitpain

Item Type Object Photograph Document Book

Collection

Object ID/Accession # 557

Object Name Book

Category Book

Date/Year Range 1848

Title McGuffey's Eclectic Second Reader

Creator/Author/Artist Wm. H. McGuffey, LLD; Clark, Austin, & Smith,
Cincinnati - W.B. Smith Co.

Description:

Light green hardcover. Permanent stereotype edition. 192 pages.



Item Type Object Photograph Document Book

Description:

Collection

Brown hardcover, 48 pages.

Object ID/Accession # 558

Object Name Book

Category Book

Date/Year Range 1853

Title Key to the United States Arithmetic

Creator/Author/Artist William Vogdes, A.M.; E.E. & J. Biddle, No. 6 South Fifth Street, Phila.



Item Type Object Photograph Document Book

Description:

Collection

Tan hardback, 103 pages.

Object ID/Accession # 559

Object Name Book

Category Book

Date/Year Range 1869

Title The Normal Primary Arithmetic

Creator/Author/Artist Edward Brooks, AN; Sower, Potts & Co., 530 Market St. & 523 Minox St., Phila.



Wissahickon Valley

historical society

Ambler
Lower Gwynedd
Whitpain

Item Type Object Photograph Document Book

Description:

Collection

Soft covered in green. Spelling exercises.

Object ID/Accession # 560

Object Name Book

Category Book - Ephemera

Date/Year Range September 10, 1931

Title Exercise Blanks

Creator/Author/Artist Rupert P. SoRelle & Charles W. Kitt; The Gregg Publishing Company, New York, Chicago, etc.



Wissahickon Valley

historical society

Ambler
Lower Gwynedd
Whitpain

Item Type Object Photograph Document Book

Collection

Object ID/Accession # 561

Object Name Book

Category Book

Date/Year Range 1927

Title Most-Used Shorthand Forms

Creator/Author/Artist Dr. Ernest Horn; The Gregg Publishing Company, New York, Chicago, etc.

Description:

Brown soft cover, 24 pages. Stamp on inside cover: "Ambler Public Schools, date of purchase 9/28"



Wissahickon Valley

historical society

Ambler
Lower Gwynedd
Whitpain

Item Type Object Photograph Document Book

Collection

Object ID/Accession # 563

Object Name Statement

Category Paper - Ephemera

Date/Year Range June 7, 1897

Title

Creator/Author/Artist

Description:

Statement of H. L. Vandegrift, Treasurer, of the Ambler Independent School District, for the year ending June 7, 1897. Printed in black on white paper.



Wissahickon Valley

historical society

Ambler
Lower Gwynedd
Whitpain

Item Type Object Photograph Document Book

Collection

Object ID/Accession # 564

Object Name Photograph

Category Photography

Date/Year Range

Title

Creator/Author/Artist

Description:

Photograph in black and white of Dr. R. V. Mattison at his desk. Framed in a brown mat.



Wissahickon Valley

historical society

Ambler
Lower Gwynedd
Whitpain

Item Type Object Photograph Document Book

Collection

Object ID/Accession # 571

Object Name Yearbook

Category Ephemera

Date/Year Range 1950

Title

Creator/Author/Artist

Description:

Gray soft cover yearbook of Ambler High School, Ambler, PA.



Wissahickon Valley

historical society

Ambler
Lower Gwynedd
Whitpain

Item Type Object Photograph Document Book

Collection

Object ID/Accession # 572

Object Name Pages

Category Paper - Ephemera

Date/Year Range May 24, 1926

Title

Creator/Author/Artist

Description:

Pages from Irene Walter's autograph book, Ambler High School, May 24, 1926. 3-hole pages.



Wissahickon Valley

historical society

Ambler
Lower Gwynedd
Whitpain

Item Type Object Photograph Document Book

Collection

Object ID/Accession # 573

Object Name School Magazine

Category Paper - Ephemera

Date/Year Range February 1927

Title

Creator/Author/Artist

Description:

"The Pinnacle," Ambler High School Magazine dated February 1927. Red soft back, 40 pages.



Wissahickon Valley

historical society

Ambler
Lower Gwynedd
Whitpain

Item Type Object Photograph Document Book

Collection

Object ID/Accession # 576

Object Name Book

Category Book

Date/Year Range 1813

Title Letters on the Elementary Principles of Education

Creator/Author/Artist Elizabeth Hamilton; Isaac Pierce, No. 3 South Fourth Street, Phila.

Description:

Volume II of two, 280 pages. Hardback brown cover.



Wissahickon Valley

historical society

Ambler
Lower Gwynedd
Whitpain

Item Type Object Photograph Document Book

Collection

Object ID/Accession # 577

Object Name Asbestos piece (Shingle)

Category Architectural

Date/Year Range

Title

Creator/Author/Artist

Description:

Asbestos shingle removed from 500 Trinity Place, June 1995. Remains of the Keasbey & Mattison Company, Ambler. Label still attached to the back of the shingle.



Wissahickon Valley

historical society

Ambler
Lower Gwynedd
Whitpain

Item Type Object Photograph Document Book

Collection

Object ID/Accession # 578

Object Name Dish

Category Ceramics

Date/Year Range

Title

Creator/Author/Artist

Description:

White dish with black transfer of an American Indian sitting on a rock. Mark: Griffith Pottery, Oreland, PA.



Wissahickon Valley

historical society

Ambler
Lower Gwynedd
Whitpain

Item Type Object Photograph Document Book

Collection

Object ID/Accession # 579

Object Name Tally Cards

Category Advertisement

Date/Year Range

Title

Creator/Author/Artist

Description:

Group of tally cards from the Walter Shaeff, Jr. Funeral Service, 145 Tennis Avenue, Ambler, PA. One side with a poem beginning "Kindly words will last but little etc." Other side score card with table no., couple no., name and score.



Wissahickon Valley

historical society

Ambler
Lower Gwynedd
Whitpain

Item Type Object Photograph Document Book

Collection

Object ID/Accession # 580

Object Name Tally Cards

Category Advertisement

Date/Year Range

Title

Creator/Author/Artist

Description:

Group of tally cards from the Walter Shaeff, Jr., Funeral Service, 145 Tennis Avenue, Ambler, PA. One side with a poem beginning "Tis friends who make the desert world etc." Other side score card with table no., couple no., name and score.



Wissahickon Valley

historical society

Ambler
Lower Gwynedd
Whitpain

Item Type Object Photograph Document Book

Collection

Object ID/Accession # 582

Object Name Milk Bottle Cap

Category Advertisement

Date/Year Range

Title

Creator/Author/Artist

Description:

Paper milk bottle cap. White with green and red lettering. From Annasmead Farm, Ambler, PA. Jersey Raw Milk.



Wissahickon Valley

historical society

Ambler
Lower Gwynedd
Whitpain

Item Type Object Photograph Document Book

Collection

Object ID/Accession # 583

Object Name Book

Category Book

Date/Year Range

Title Eclectic Primer, Revised Edition

Creator/Author/Artist McGuffey; Van Nostrand Reenhold Co., Inc.

Description:

Hardcover in orange, white, and blue, red binding, 64 pages.



Wissahickon Valley

historical society

Ambler
Lower Gwynedd
Whitpain

Item Type Object Photograph Document Book

Collection

Object ID/Accession # 584

Object Name Book

Category Book

Date/Year Range

Title Second Eclectic Reader, Revised Edition

Creator/Author/Artist McGuffey; Van Nostrand Reenhold Co., Inc.

Description:

Hardcover in orange, blue, and white with red binding. 160 pages.



Wissahickon Valley

historical society

Ambler
Lower Gwynedd
Whitpain

Item Type Object Photograph Document Book

Collection

Object ID/Accession # 585

Object Name Book

Category Book

Date/Year Range

Title First Eclectic Reader, Revised Edition

Creator/Author/Artist McGuffey; Van Nostrand Reenhold Co., Inc.

Description:

Hardcover in orange, blue and white with red binding. 96 pages.



Wissahickon Valley

historical society

Ambler
Lower Gwynedd
Whitpain

Item Type Object Photograph Document Book

Collection

Object ID/Accession # 593

Object Name First Aid Pack

Category Advertisement

Date/Year Range

Title

Creator/Author/Artist

Description:

First aid pack issued by Walter Shaeff, Jr.,
Funeral Service, 145 Tennis Avenue, Ambler,
PA. Pack made by Johnson & Johnson. In red
and white with black lettering.



Wissahickon Valley

historical society

Ambler
Lower Gwynedd
Whitpain

Item Type Object Photograph Document Book

Collection

Object ID/Accession # 594

Object Name Book

Category Book

Date/Year Range

Title Brief Exposition of the Constitution of the United States

Creator/Author/Artist John S. Hart; Philadelphia

Description:

Hardcover in gray with black lettering, 100 pages.



Wissahickon Valley

historical society

Ambler
Lower Gwynedd
Whitpain

Item Type Object Photograph Document Book

Collection

Object ID/Accession # 595

Object Name Report Card

Category School Item

Date/Year Range 1944-1945

Title

Creator/Author/Artist

Description:

Eighth grade report card for Anne Travascio, 1944-45. Two page card. Girl's report card from the Parish Schools of Phila.



Wissahickon Valley

historical society

Ambler
Lower Gwynedd
Whitpain

Item Type Object Photograph Document Book

Collection

Object ID/Accession # 597

Object Name Mending Kit

Category Advertisement

Date/Year Range

Title

Creator/Author/Artist

Description:

Mending kit made by Morrison Co., Ambler, PA, for Walter Shaeff, Jr., Funeral Service, 145 Tennis Avenue, Ambler, PA. Black letters on yellow background.



Wissahickon Valley

historical society

Ambler
Lower Gwynedd
Whitpain

Item Type Object Photograph Document Book

Description:

Collection

Hardcover book, rose color, 156 pages.

Object ID/Accession # 598

Object Name Book

Category Book

Date/Year Range 1835

Title Introduction to the English Reader

Creator/Author/Artist Lindley Murray; McCarty & Davis, #171 Market St., Phila.



Wissahickon Valley

historical society

Ambler
Lower Gwynedd
Whitpain

Item Type Object Photograph Document Book

Description:

Collection

Hardcover, brown, 142 pages.

Object ID/Accession # 599

Object Name Book

Category Book

Date/Year Range 1865

Title New Eclectic Spelling-Book

Creator/Author/Artist McGuffey; Sargent, Wilson & Hinkle, Chicago



Wissahickon Valley

historical society

Ambler
Lower Gwynedd
Whitpain

Item Type Object Photograph Document Book

Collection Postcards - all areas

Object ID/Accession # 260.7-167

Object Name Postcards

Category Photographs, Postcards -

Date/Year Range unknown

Title unknown

Creator/Author/Artist unknown

Description:

An assortment of postcards from various sources. The below listing has been reviewed and some postcards have been deaccessioned, that is the reason for the gaps in the numbering sequence. Postcards have been scanned, except the postcards on Exhibit.



Wissahickon Valley

historical society

Ambler
Lower Gwynedd
Whitpain

Item Type Object Photograph Document Book

Collection

Object ID/Accession # 260.17

Object Name Post Card

Category Paper - Ephemera

Date/Year Range ca. 1944

Title

Creator/Author/Artist

Description:

"William Penn, Man of Vision, Courage, Action" - A mural painting by N. C. Wyeth. In color. On the back of the card, a short history of William Penn and "1644-William Penn Tercentenary-1944". Unstamped.





Item Type Object Photograph Document Book

Collection Strassburger File

Object ID/Accession # 260.21

Object Name Post Card

Category Paper - Ephemera

Date/Year Range

Title

Creator/Author/Artist

Description:

"House Across Lawn, Normandy Farm"



Wissahickon Valley

historical society

Ambler
Lower Gwynedd
Whitpain

Item Type Object Photograph Document Book

Collection Strassburger File

Object ID/Accession # 260.22

Object Name Post Card

Category Paper - Ephemera

Date/Year Range

Title

Creator/Author/Artist

Description:

"View of Stables From Pasture, Normandy Farm"



Wissahickon Valley

historical society

Ambler
Lower Gwynedd
Whitpain

Item Type Object Photograph Document Book

Collection

Object ID/Accession # 260.24

Object Name Post Card

Category Paper - Ephemera

Date/Year Range

Title

Creator/Author/Artist

Description:

"St. John's Evangelical Lutheran Church, Center Square". Black and white. Printed by C. M. Berkmeier, Sellersville. Unstamped.





Wissahickon Valley

historical society

Ambler
Lower Gwynedd
Whitpain

Item Type Object Photograph Document Book

Collection

Object ID/Accession # 260.27

Object Name Post Card

Category Paper - Ephemera

Date/Year Range

Title

Creator/Author/Artist

Description:

"Boehm's Reformed Church, Blue Bell". Black and white. Unstamped.





Wissahickon Valley

historical society

Ambler
Lower Gwynedd
Whitpain

Item Type Object Photograph Document Book

Collection

Object ID/Accession # 260.28

Object Name Post Card

Category Paper - Ephemera

Date/Year Range

Title

Creator/Author/Artist

Description:

"House and Wall Along State Road, Normandy Farm" - Residence of Ralph Beaver Strassburger, Gwynedd Valley, PA". Color by "Phostint", made by Detroit Publishing Co. Unstamped.

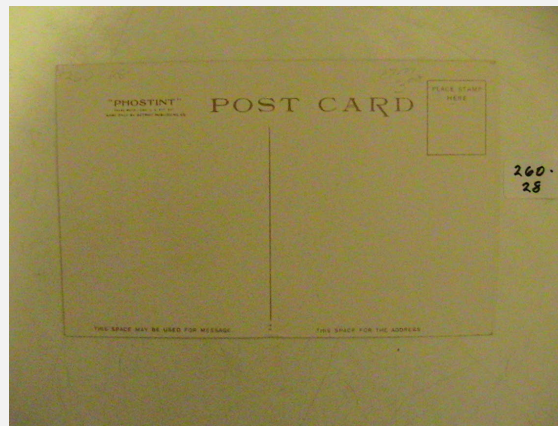



Wissahickon Valley

historical society

Ambler
Lower Gwynedd
Whitpain

Item Type Object Photograph Document Book

Collection Strassburger File

Object ID/Accession # 260.29

Object Name Post Card

Category Paper - Ephemera

Date/Year Range

Title

Creator/Author/Artist

Description:

"View Over Whitemarsh Valley & Stable Court,
Normandy Farm".



Wissahickon Valley

historical society

Ambler
Lower Gwynedd
Whitpain

Item Type Object Photograph Document Book

Collection

Object ID/Accession # 260.32

Object Name Post Card

Category Paper - Ephemera

Date/Year Range

Title

Creator/Author/Artist

Description:

"Entrance to Tennis Court, Normandy Farm".
In color. Detroit Publishing Co. Unstamped.

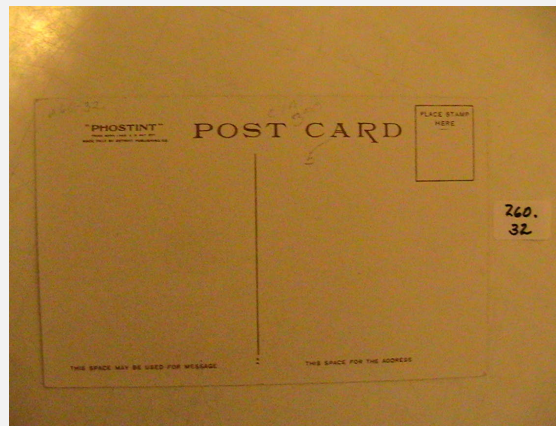



Wissahickon Valley

historical society

Ambler
Lower Gwynedd
Whitpain

Item Type Object Photograph Document Book

Collection

Object ID/Accession # 260.33

Object Name Post Card

Category Paper - Ephemera

Date/Year Range

Title

Creator/Author/Artist

Description:

"St. Mary's Home, Ambler, Pennsylvania".
Black and white. Merrimac Post Card, West
Suffield, Conn. Unstamped.

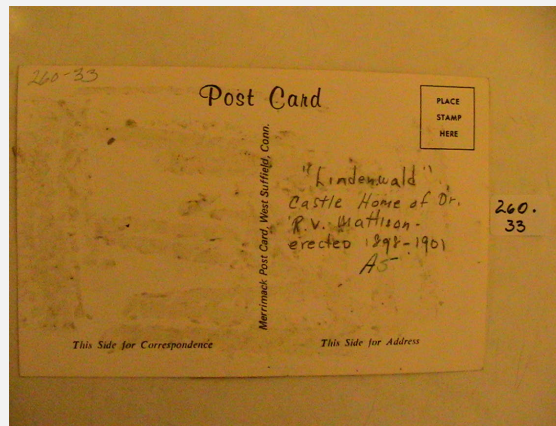



Wissahickon Valley

historical society

Ambler
Lower Gwynedd
Whitpain

Item Type Object Photograph Document Book

Collection

Object ID/Accession # 260.34

Object Name Post Card

Category Paper - Ephemera

Date/Year Range

Title

Creator/Author/Artist

Description:

"Ambler Joint High School, Ambler, PA". Black and white. Unstamped.

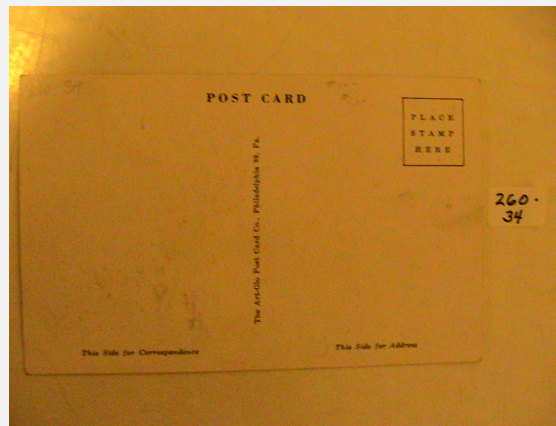



Wissahickon Valley

historical society

Ambler
Lower Gwynedd
Whitpain

Item Type Object Photograph Document Book

Collection

Object ID/Accession # 260.46

Object Name Post Card

Category Paper - Ephemera

Date/Year Range 1912

Title

Creator/Author/Artist

Description:

"Gwynedd Meeting Cemetery, Montgomery Co. Penna". Name of site marked in ink on the back of the card. Black and white. Unstamped. Marked in pencil on the back of the card: 1912.

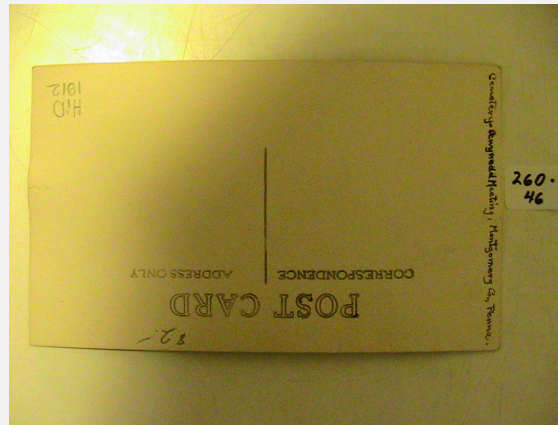



Wissahickon Valley

historical society

Ambler
Lower Gwynedd
Whitpain

Item Type Object Photograph Document Book

Collection

Object ID/Accession # 260.49

Object Name Post Card

Category Paper - Ephemera

Date/Year Range

Title

Creator/Author/Artist

Description:

"Pike Family Restaurant, Spring House, PA".
On the back of the card: Pike Family Restaurant, Bethlehem Pike, Spring House, PA. with description of the restaurant and gift shop. In color. Unstamped. Created, photographed and produced by Wyco Colour Production, Ltd., 410 Wyndon Road, Ambler, PA 19002.

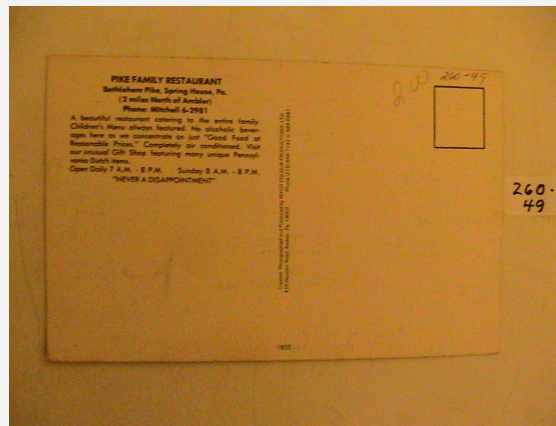



Wissahickon Valley

historical society

Ambler
Lower Gwynedd
Whitpain

Item Type Object Photograph Document Book

Collection

Object ID/Accession # 260.50

Object Name Post Card

Category Paper - Ephemera

Date/Year Range

Title

Creator/Author/Artist

Description:

"Pike Family Restaurant, Spring House, PA".
In color. Unstamped. "Living Color" by Wyco
Colour Productions, 410 Wyndon Rd., Ambler.

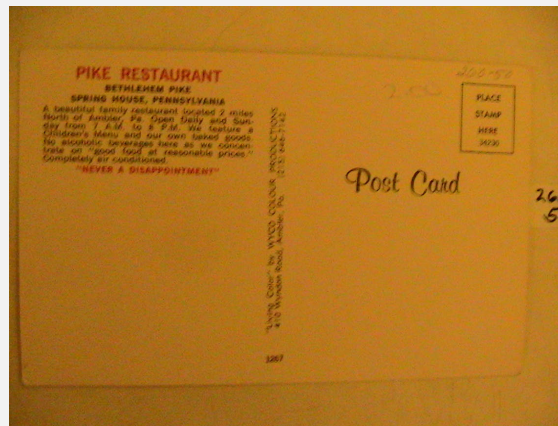



Wissahickon Valley

historical society

Ambler
Lower Gwynedd
Whitpain

Item Type Object Photograph Document Book

Collection

Object ID/Accession # 260.74

Object Name Post Card

Category Paper - Ephemera

Date/Year Range

Title

Creator/Author/Artist

Description:

"Tony & Dawn Nealon, Blue Bell, 461 Cathcart Rd., Blue Bell, 19422 - From KOG 3199".
Printed by CBC Club, Lexington, NC. The back of the card to be filled out to confirm recent Citizen's Band Communication. In brown and off-white. Unstamped.

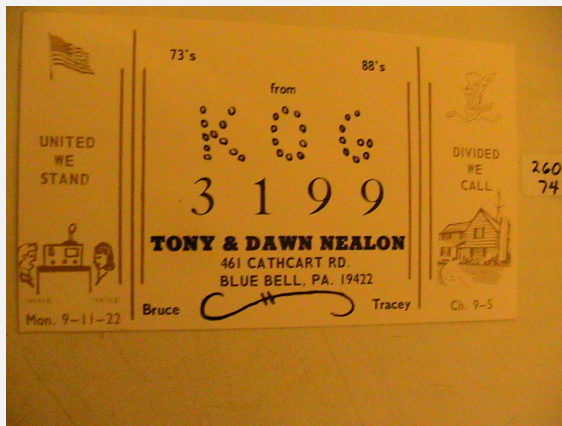



Wissahickon Valley

historical society

Ambler
Lower Gwynedd
Whitpain

Item Type Object Photograph Document Book

Collection

Object ID/Accession # 260.105

Object Name Post Card

Category Paper - Ephemera

Date/Year Range

Title

Creator/Author/Artist

Description:

"View of Skippack Pike at Center Square."
Black and white. Pub. H.J. Gaysor Card Co.,
Conshohocken, PA. #1260, Germany.
Unstamped.

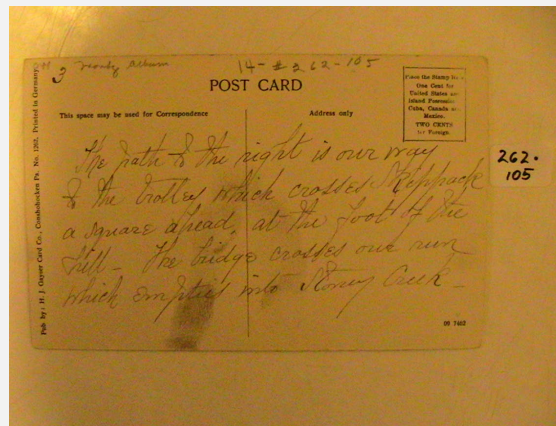



Wissahickon Valley

historical society

Ambler
Lower Gwynedd
Whitpain

Item Type Object Photograph Document Book

Collection

Object ID/Accession # 260.106

Object Name Post Card

Category Paper - Ephemera

Date/Year Range

Title

Creator/Author/Artist

Description:

"Triple Springs Farm, Narcissa, PA". Black and white. Unstamped. To Miss H. Movus, Trenton, NJ.

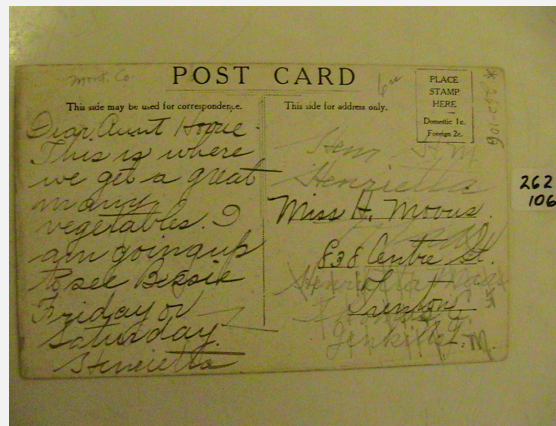



Wissahickon Valley

historical society

Ambler
Lower Gwynedd
Whitpain

Item Type Object Photograph Document Book

Collection

Object ID/Accession # 260.107

Object Name Post Card

Category Paper - Ephemera

Date/Year Range 1912

Title

Creator/Author/Artist

Description:

"Silver Creek Run, Center Square, PA. The Boys Swimming Pool". In color. Stamp: 1912. 8702 Pub. For F. Clifford Bernherd by Phila. Post Card Co. Made in Germany.



262-107

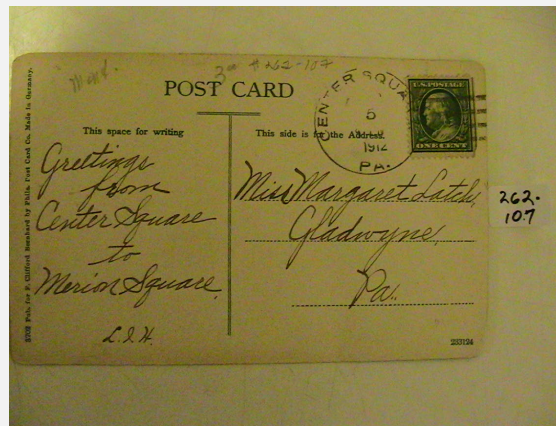

262-107



Wissahickon Valley

historical society

Ambler
Lower Gwynedd
Whitpain

Item Type Object Photograph Document Book

Collection

Object ID/Accession # 260.108

Object Name Post Card

Category Paper - Ephemera

Date/Year Range

Title

Creator/Author/Artist

Description:

"Whitpain Township Consolidated School, Montgomery County, PA - C.E. Schermerhorn & Watson K. Phillips, Associate Architects, Philadelphia, PA". Black and white. Stamped Feb. 15, (?) Saratoga Spring. To Mrs. Richard Jones, Gwynedd Park, North Wales, PA

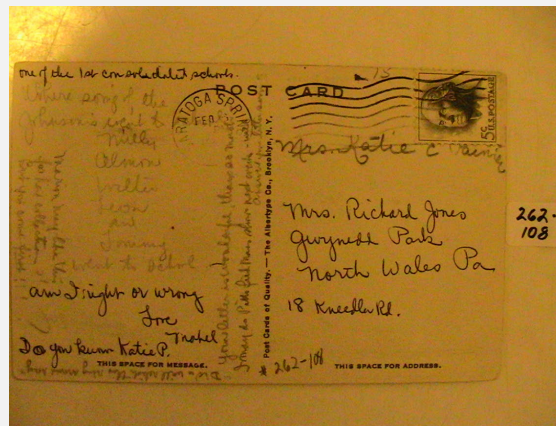



Wissahickon Valley

historical society

Ambler
Lower Gwynedd
Whitpain

Item Type Object Photograph Document Book

Collection

Object ID/Accession # 260.109

Object Name Post Card

Category Paper - Ephemera

Date/Year Range

Title

Creator/Author/Artist

Description:

"Wishes". Sailboat motif. Made in Belgium.
Unstamped.

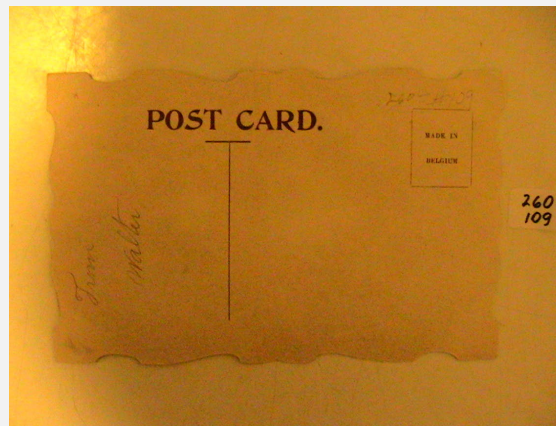



Wissahickon Valley

historical society

Ambler
Lower Gwynedd
Whitpain

Item Type Object Photograph Document Book

Collection

Object ID/Accession # 260.110

Object Name Post Card

Category Paper - Ephemera

Date/Year Range

Title

Creator/Author/Artist

Description:

"To My Dear Sister". (To Miss Lydia Schneider, Penllyn, Montg. Co. PA.) In color. Unstamped.

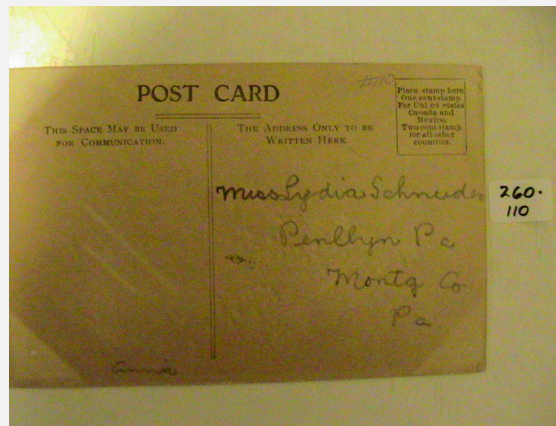



Wissahickon Valley

historical society

Ambler
Lower Gwynedd
Whitpain

Item Type Object Photograph Document Book

Collection

Object ID/Accession # 260.111

Object Name Post Card

Category Paper - Ephemera

Date/Year Range 1908

Title

Creator/Author/Artist

Description:

"A Table Spoon". Black and white. Copyright, 1907, by I. & M. O. Stamped: Atlantic City, NJ. Aug. 7, 1908. To Miss Lydia Schneider, Penllyn P.O. Montg. Co. PA.

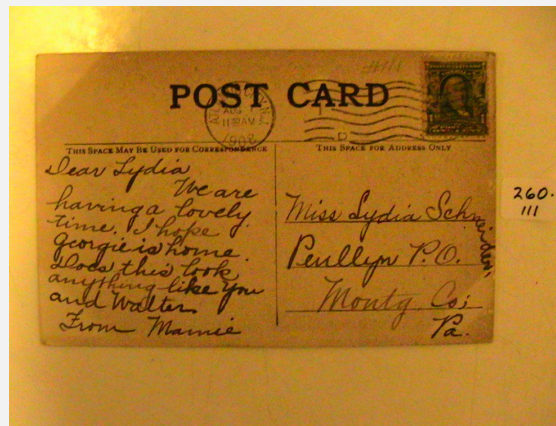



Wissahickon Valley

historical society

Ambler
Lower Gwynedd
Whitpain

Item Type Object Photograph Document Book

Collection

Object ID/Accession # 260.112

Object Name Post Card

Category Paper - Ephemera

Date/Year Range July 11, 1908

Title

Creator/Author/Artist

Description:

"Greetings From New York" (to Miss Anna Johnson & Mrs. Norris, Penllyn) Stamped: July 11, 1908. Made in Germany, Th. E. L. Theolirom-Serie 1801-16.

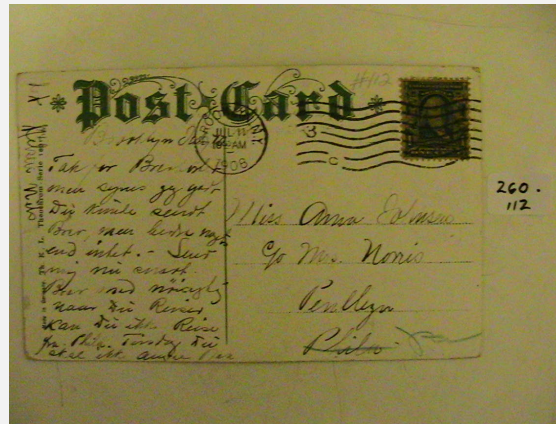



Wissahickon Valley

historical society

Ambler
Lower Gwynedd
Whitpain

Item Type Object Photograph Document Book

Collection

Object ID/Accession # 260.113

Object Name Post Card

Category Paper - Ephemera

Date/Year Range

Title

Creator/Author/Artist

Description:

"McCan's Lake & Residence, Spring House, PA". Black and white. Unstamped. The Nomis Mfg. Co., Inc., Union Square, New York City.





Wissahickon Valley

historical society

Ambler
Lower Gwynedd
Whitpain

Item Type Object Photograph Document Book

Collection

Object ID/Accession # 260.114

Object Name Post Card

Category Paper - Ephemera

Date/Year Range

Title

Creator/Author/Artist

Description:

"Rieger Residence, Spring House, PA". Black and white. Unstamped. The Nomis Mfg. Co., Inc., Union Square, New York City.

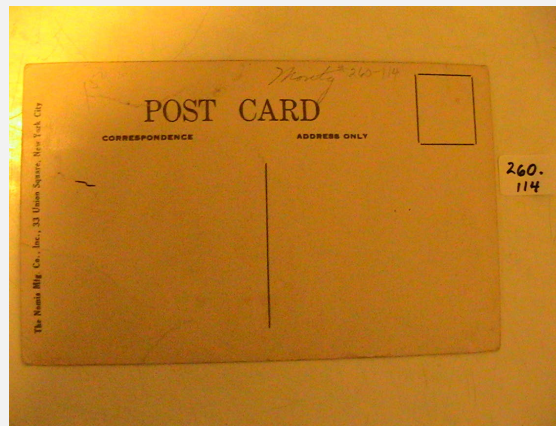



Wissahickon Valley

historical society

Ambler
Lower Gwynedd
Whitpain

Item Type Object Photograph Document Book

Collection

Object ID/Accession # 260.115

Object Name Post Card

Category Paper - Ephemera

Date/Year Range

Title

Creator/Author/Artist

Description:

"Pine Run Country Club, Spring House, Pa."
Black and white. Unstamped. The Nomis Mfg.
Co., Inc., Union Square, New York City.

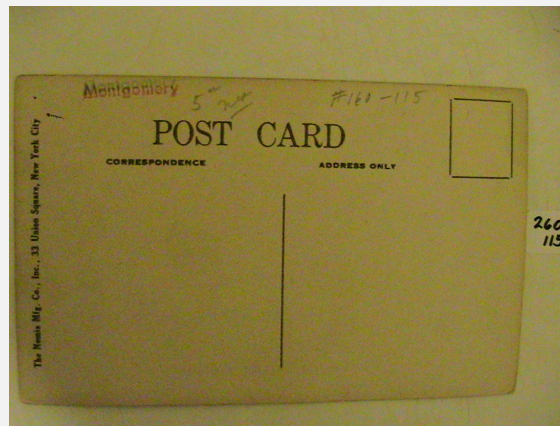



Wissahickon Valley

historical society

Ambler
Lower Gwynedd
Whitpain

Item Type Object Photograph Document Book

Collection

Object ID/Accession # 260.116

Object Name Post Card

Category Paper - Ephemera

Date/Year Range

Title

Creator/Author/Artist

Description:

"View In Spring House, PA". Black and white. Stamped: July (?), 195(?). To Dorothy Margal (?) The Nomis Mfg. Co., Inc., Union Square, New York City.

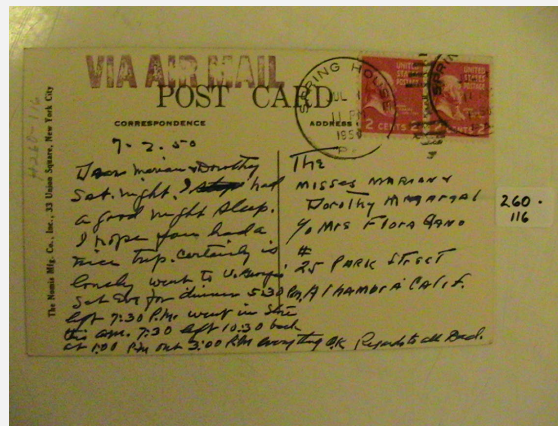



Wissahickon Valley

historical society

Ambler
Lower Gwynedd
Whitpain

Item Type Object Photograph Document Book

Collection

Object ID/Accession # 260.117

Object Name Post Card

Category Paper - Ephemera

Date/Year Range

Title

Creator/Author/Artist

Description:

"Trinity Episcopal Church, Ambler". In color. Unstamped. Pub. by Noel Boghetti, 444 N. York Rd., Hatboro, PA. Dexter Press, Inc., West Nyack, New York. 72389-8.

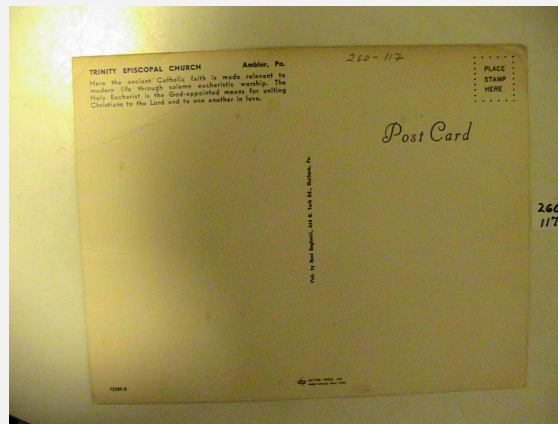



Wissahickon Valley

historical society

Ambler
Lower Gwynedd
Whitpain

Item Type Object Photograph Document Book

Collection

Object ID/Accession # 260.118

Object Name Post Card

Category Paper - Ephemera

Date/Year Range

Title

Creator/Author/Artist

Description:

(2) copies "Saint Mary's Villa For Children, Bethlehem Pike, Ambler, PA". The back of the card describes the (4) rooms viewed on the front. Unstamped. In color. Created, photographed and produced by Wyco Colour Productions, Ltd. 410 Wyndon Road, Ambler, PA 19002.

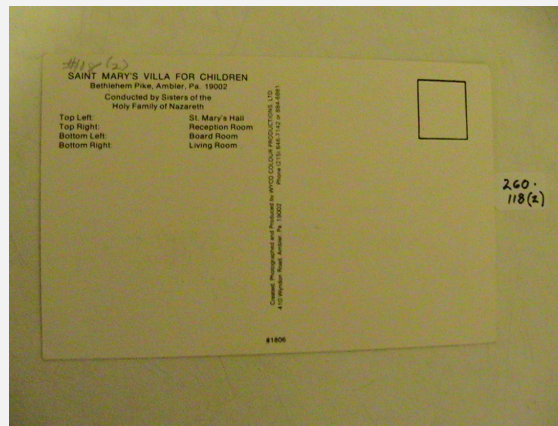



Wissahickon Valley

historical society

Ambler
Lower Gwynedd
Whitpain

Item Type Object Photograph Document Book

Collection

Object ID/Accession # 260.120

Object Name Post Card

Category Paper - Ephemera

Date/Year Range

Title

Creator/Author/Artist

Description:

"W.F. Gemmi Residence, Gwynedd". Black and white photo. Unstamped. W.W. Miller, N. Wales, PA.

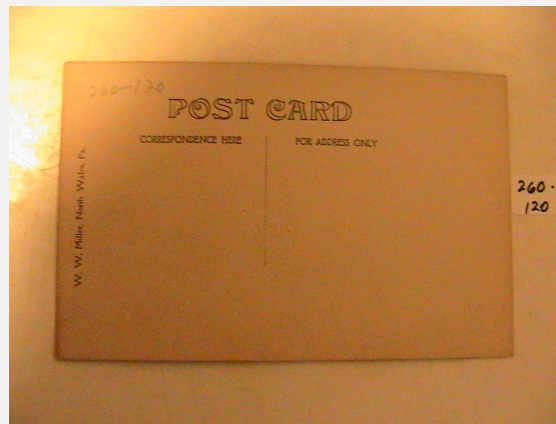



Wissahickon Valley

historical society

Ambler
Lower Gwynedd
Whitpain

Item Type Object Photograph Document Book

Collection

Object ID/Accession # 260.121

Object Name Post Card

Category Paper - Ephemera

Date/Year Range

Title

Creator/Author/Artist

Description:

"Rectory-Church of the Messiah, Gwynedd".
Black and white photo. Herkness & Miller, 10
East Main Street, Norristown, PA and the
Rorer Building, N. Wales, PA. Unstamped.





Wissahickon Valley

historical society

Ambler
Lower Gwynedd
Whitpain

Item Type Object Photograph Document Book

Collection

Object ID/Accession # 260.122

Object Name Post Card

Category Paper - Ephemera

Date/Year Range

Title

Creator/Author/Artist

Description:

"Viewridge", Gwynedd Valley, PA". Black and white photo. Herkness & Miller, N. Wales, PA. Unstamped.





Wissahickon Valley

historical society

Ambler
Lower Gwynedd
Whitpain

Item Type Object Photograph Document Book

Collection

Object ID/Accession # 260.123

Object Name Post Card

Category Paper - Ephemera

Date/Year Range

Title

Creator/Author/Artist

Description:

"Forrest Hill, Gwynedd Valley". Black and white photo by Herkness & Miller, N. Wales, PA. Unstamped.





Wissahickon Valley

historical society

Ambler
Lower Gwynedd
Whitpain

Item Type Object Photograph Document Book

Collection

Object ID/Accession # 260.124

Object Name Post Card

Category Paper - Ephemera

Date/Year Range

Title

Creator/Author/Artist

Description:

"Church of the Messiah, Gwynedd". Name of the church marked in pencil on the back of the card. Black and white photo by Herkness & Miller, N. Wales, PA. Unstamped.

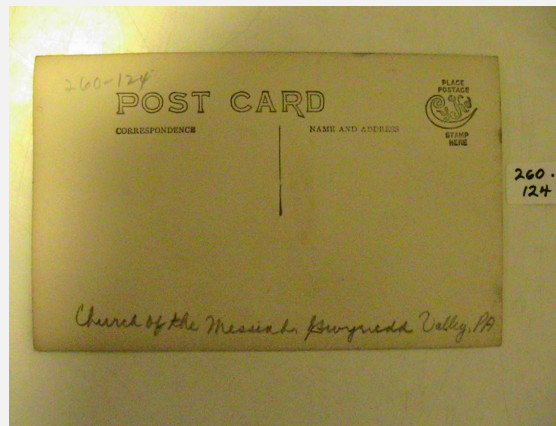



Wissahickon Valley

historical society

Ambler
Lower Gwynedd
Whitpain

Item Type Object Photograph Document Book

Collection

Object ID/Accession # 260.125

Object Name Post Card

Category Paper - Ephemera

Date/Year Range

Title

Creator/Author/Artist

Description:

"Rainbow House, Gwynedd". Black and white photo by Herkness & Miller, Commercial & View Photographers, N. Wales, PA. Unstamped.

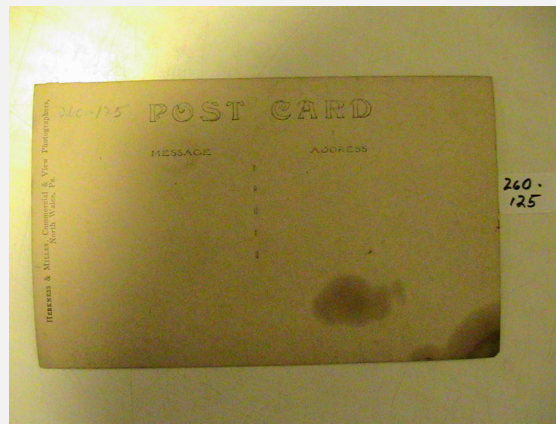



Wissahickon Valley

historical society

Ambler
Lower Gwynedd
Whitpain

Item Type Object Photograph Document Book

Collection

Object ID/Accession # 260.126

Object Name Post Card

Category Paper - Ephemera

Date/Year Range

Title

Creator/Author/Artist

Description:

"Bartow Residence, Gwynedd Valley". Black and white photo. Unstamped.





Wissahickon Valley

historical society

Ambler
Lower Gwynedd
Whitpain

Item Type Object Photograph Document Book

Collection

Object ID/Accession # 260.127

Object Name Post Card

Category Paper - Ephemera

Date/Year Range

Title

Creator/Author/Artist

Description:

"Four Pines, Gwynedd Valley". Black and white photo by Herkness & Miller, Norristown & N. Wales, Pa. Unstamped.

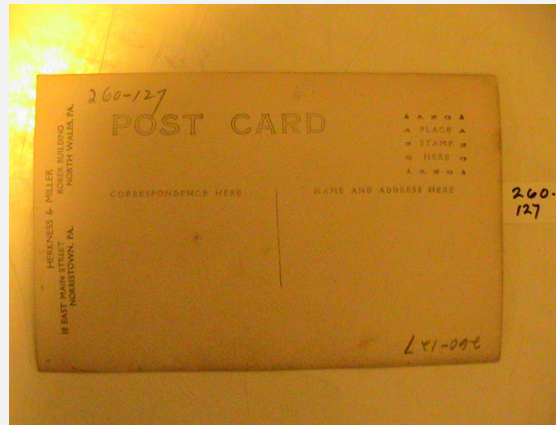



Wissahickon Valley

historical society

Ambler
Lower Gwynedd
Whitpain

Item Type Object Photograph Document Book

Collection

Object ID/Accession # 260.128

Object Name Post Card

Category Paper - Ephemera

Date/Year Range

Title

Creator/Author/Artist

Description:

"P & P Railroad Bridge, Gwynedd Valley".
Black and white. Unstamped.

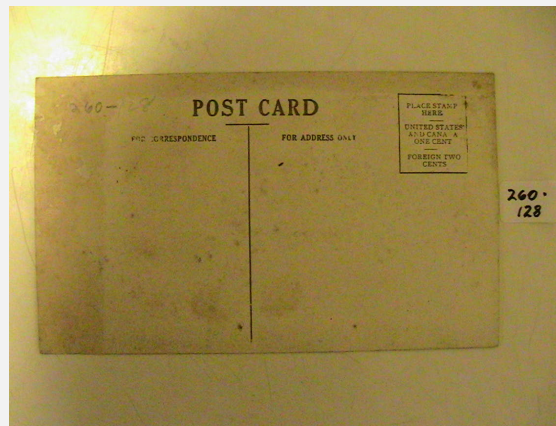



Wissahickon Valley

historical society

Ambler
Lower Gwynedd
Whitpain

Item Type Object Photograph Document Book

Collection

Object ID/Accession # 260.129

Object Name Post Card

Category Paper - Ephemera

Date/Year Range

Title

Creator/Author/Artist

Description:

"Parish House & Sunday School-Church of the Messiah, Gwynedd". Black and white photo by Herkness & Miller, North Wales, Pa. Unstamped.





Wissahickon Valley

historical society

Ambler
Lower Gwynedd
Whitpain

Item Type Object Photograph Document Book

Collection

Object ID/Accession # 260.130

Object Name Post Card

Category Paper - Ephemera

Date/Year Range ca. 1905

Title

Creator/Author/Artist

Description:

"Washington's Headquarters, Valley Forge". G 5773- Photo only, copyright by the Rotograph Co. 1905. Unstamped.

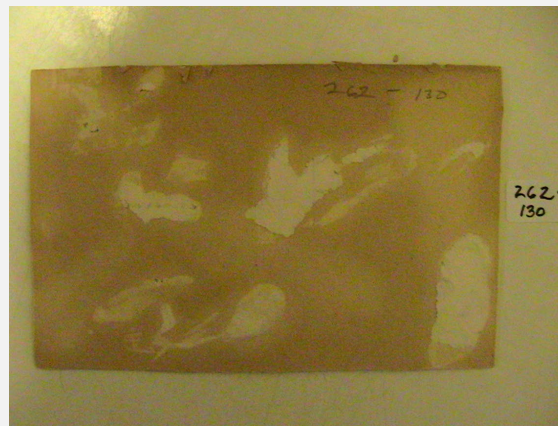



Wissahickon Valley

historical society

Ambler
Lower Gwynedd
Whitpain

Item Type Object Photograph Document Book

Collection

Object ID/Accession # 260.131

Object Name Post Card

Category Paper - Ephemera

Date/Year Range

Title

Creator/Author/Artist

Description:

"Yellow House Cabins, Rt. 73, Center Square, PA". Black and white. National Press, Inc. North Chicago. Unstamped.

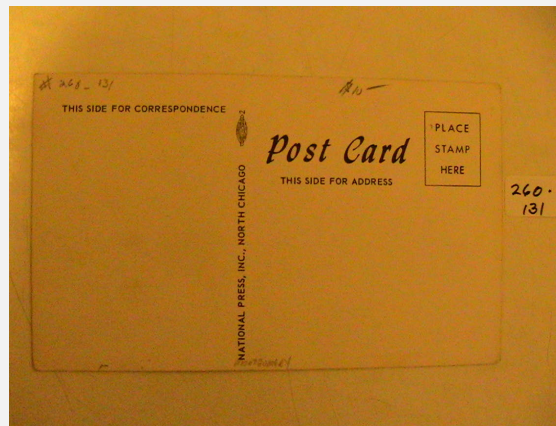



Wissahickon Valley

historical society

Ambler
Lower Gwynedd
Whitpain

Item Type Object Photograph Document Book

Collection

Object ID/Accession # 260.132

Object Name Post Card

Category Paper - Ephemera

Date/Year Range

Title

Creator/Author/Artist

Description:

(Untitled) Photo of a lady in front of an old house. Written on the back in pencil: (Mrs. Hobson. This lady would like 1 qt. of milk.)
Black and white photo. Unstamped.

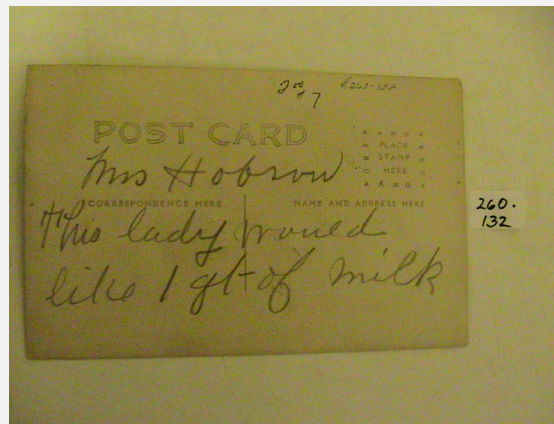



Wissahickon Valley

historical society

Ambler
Lower Gwynedd
Whitpain

Item Type Object Photograph Document Book

Collection

Object ID/Accession # 260.133

Object Name Post Card

Category Paper - Ephemera

Date/Year Range 1906

Title

Creator/Author/Artist

Description:

"Dawesfield Mansion Near Ambler, PA." In color. Stamped: Aug. 23, 1906 Ambler and Aug. 23, 11 a.m. 1906 Phila. Pub. by Rees C. Roberts, Apothecary, Ambler, PA. Litho Chrome, trade-mark, Leipzig, Berlin, Dresden.





Wissahickon Valley

historical society

Ambler
Lower Gwynedd
Whitpain

Item Type Object Photograph Document Book

Collection

Object ID/Accession # 260.134

Object Name Post Card

Category Paper - Ephemera

Date/Year Range

Title

Creator/Author/Artist

Description:

"RR Station, Penllyn, PA". Black and white.
Untamped. The Nomis Mfg. Co., 33 Union
Square, NYC.

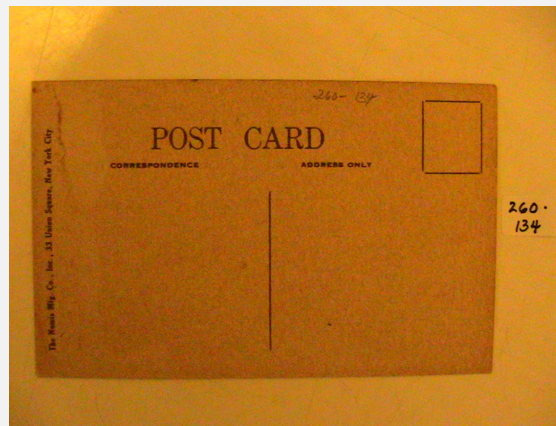



Wissahickon Valley

historical society

Ambler
Lower Gwynedd
Whitpain

Item Type Object Photograph Document Book

Collection

Object ID/Accession # 260.135

Object Name Post Card

Category Paper - Ephemera

Date/Year Range

Title

Creator/Author/Artist

Description:

"Rosenberger's Store and Post Office, Penllyn, PA". Black and white. Unstamped. The Nomis Mfg. Co., 33 Union Square, NYC.

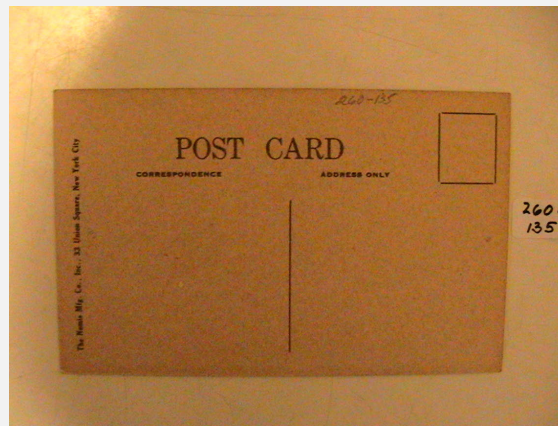



Wissahickon Valley

historical society

Ambler
Lower Gwynedd
Whitpain

Item Type Object Photograph Document Book

Collection

Object ID/Accession # 260.136

Object Name Post Card

Category Paper - Ephemera

Date/Year Range

Title

Creator/Author/Artist

Description:

"Willow Creek Farm, Penllyn, PA". Black and white photo by J.C. Bartholomew, Lansdale. Unstamped.

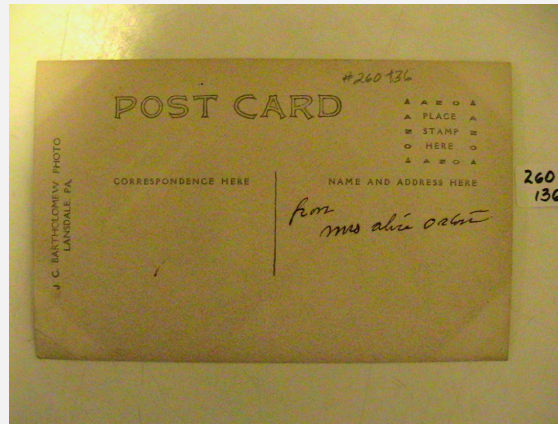



Wissahickon Valley

historical society

Ambler
Lower Gwynedd
Whitpain

Item Type Object Photograph Document Book

Collection

Object ID/Accession # 260.137

Object Name Post Card

Category Paper - Ephemera

Date/Year Range

Title

Creator/Author/Artist

Description:

"Center Square Hotel, Center Square, PA, Called "The Wagon" in 1768". In color. 3701-Pub. for F. Clifford Berkhard by Phila. Post Card Co. Made in Germany. Stamped: Center Square, PA. June, (?) 4 p.m.





Wissahickon Valley

historical society

Ambler
Lower Gwynedd
Whitpain

Item Type Object Photograph Document Book

Collection

Object ID/Accession # 260.138

Object Name Post Card

Category Paper - Ephemera

Date/Year Range

Title

Creator/Author/Artist

Description:

"Lindenwold Avenue, Ambler, PA". In color.
No. D-1786 Pub. by Jos. S. Augeny, Ambler,
Pa. Printed in Germany by Newvochrome,
Leipzig, Dresden, Berlin. Unstamped.

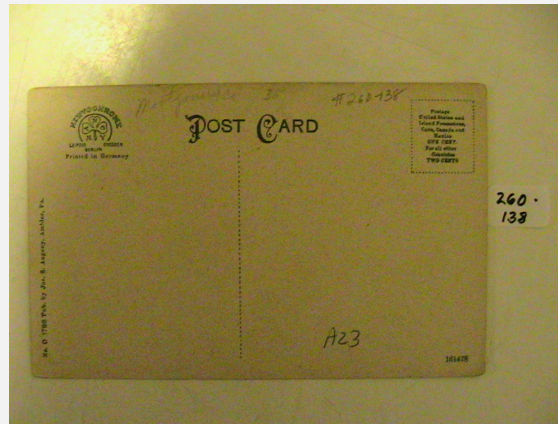



Wissahickon Valley

historical society

Ambler
Lower Gwynedd
Whitpain

Item Type Object Photograph Document Book

Collection

Object ID/Accession # 260.139

Object Name Post Card

Category Paper - Ephemera

Date/Year Range April 26, 1960

Title

Creator/Author/Artist

Description:

"Aerial View of Ambler, PA". In color. Stamped Apr. 26, 1960, Ambler, PA. Made by Dexter, West Nyack, NY. Color photo by Herb Lanks.

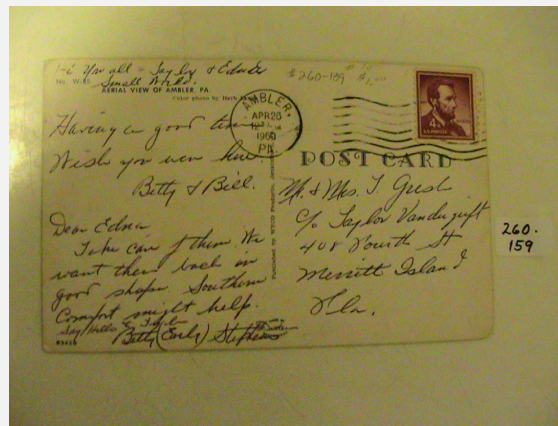



Wissahickon Valley

historical society

Ambler
Lower Gwynedd
Whitpain

Item Type Object Photograph Document Book

Collection

Object ID/Accession # 260.140

Object Name Post Card

Category Paper - Ephemera

Date/Year Range

Title

Creator/Author/Artist

Description:

"F.C. Bernhard Genl. Store, Center Square, PA". Black and white photo. Marked in pencil: Jan 13, 1915. Unstamped. Pub. by: H.J. Gayser Card Co., Conshohocken, PA. No. 1263. Printed in Germany.

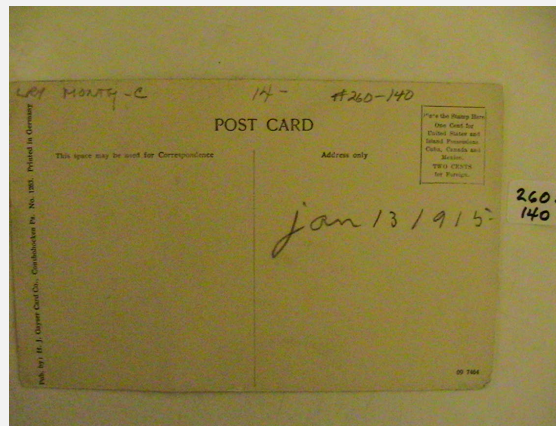



Wissahickon Valley

historical society

Ambler
Lower Gwynedd
Whitpain

Item Type Object Photograph Document Book

Collection

Object ID/Accession # 260.141

Object Name Post Card

Category Paper - Ephemera

Date/Year Range

Title

Creator/Author/Artist

Description:

"Gwynedd Valley Tunnel, PA". -The Ess an Ess Photo Co., East 17th St. New York, N.Y. Black and white photo. Unstamped.

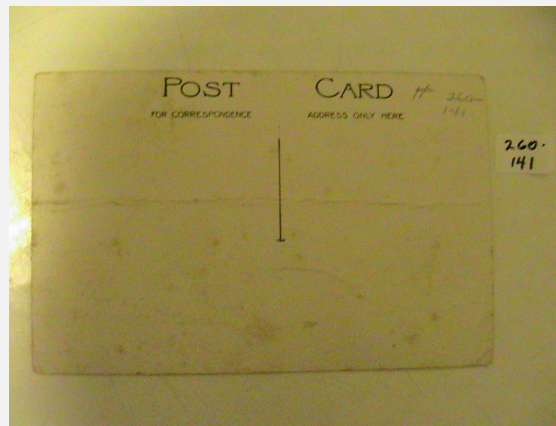



Wissahickon Valley

historical society

Ambler
Lower Gwynedd
Whitpain

Item Type Object Photograph Document Book

Collection

Object ID/Accession # 260.142

Object Name Post Card

Category Paper - Ephemera

Date/Year Range

Title

Creator/Author/Artist

Description:

Copy of: "Centre Square Restaurant-Delicious American and Italian Dishes-Banquet and Private Parties-Bar & Grill-Route 202, 73 at Centre Square, PA Phone 597R1". In black and white.





Wissahickon Valley

historical society

Ambler
Lower Gwynedd
Whitpain

Item Type Object Photograph Document Book

Collection

Object ID/Accession # 260.143

Object Name Post Card

Category Paper - Ephemera

Date/Year Range

Title

Creator/Author/Artist

Description:

Copy of: "J.E. Du Bell, De Kalb Hwy., Center Square, PA".

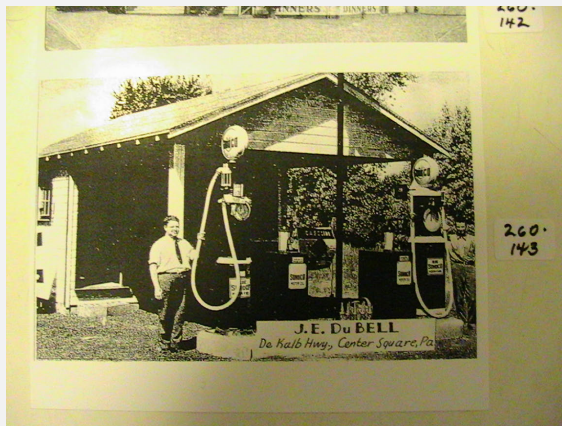



Wissahickon Valley

historical society

Ambler
Lower Gwynedd
Whitpain

Item Type Object Photograph Document Book

Collection

Object ID/Accession # 260.144

Object Name Post Card

Category Paper - Ephemera

Date/Year Range

Title

Creator/Author/Artist

Description:

"Asbestos "Century" Shingles", Series B 8, Applied French Method (Coney-comb effect) on the roof and Asbestos Building Lumber (Half Timber) on the sides of the residences". Built by R.C. Hubbard, Charleston, W. VA., Architect: H. Rus. Warne, Charleston W. VA., Contractor: R.G. Hubbard, Charles, W. VA. Black and white photo of a row of houses. Stamped May 20 (?) Ambler, PA.

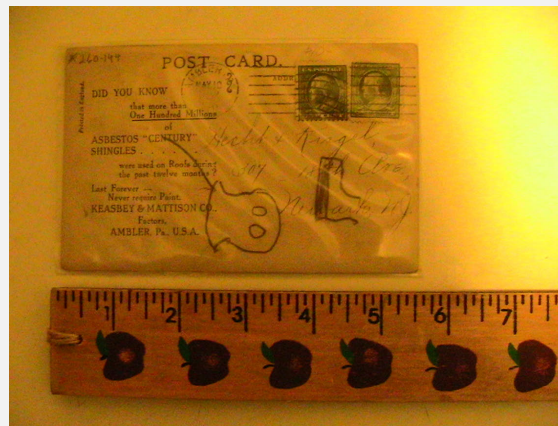



Wissahickon Valley

historical society

Ambler
Lower Gwynedd
Whitpain

Item Type Object Photograph Document Book

Collection

Object ID/Accession # 260.145

Object Name Post Card

Category Paper - Ephemera

Date/Year Range July 22, 1911

Title

Creator/Author/Artist

Description:

"Sunset On the Wissahickon, Ambler, PA". In color. Stamped? Printed in Germany. Card dated July 22, 1911.

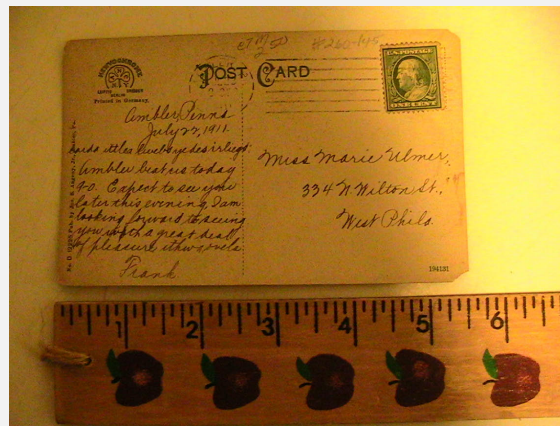



Wissahickon Valley

historical society

Ambler
Lower Gwynedd
Whitpain

Item Type Object Photograph Document Book

Collection

Object ID/Accession # 260.146

Object Name Post Card

Category Paper - Ephemera

Date/Year Range August 22, 1911

Title

Creator/Author/Artist

Description:

"Friends Meeting House, Gwynedd". Black and white photo by Miller. Stamped: Aug. 22, 1911, PA.





Wissahickon Valley

historical society

Ambler
Lower Gwynedd
Whitpain

Item Type Object Photograph Document Book

Collection

Object ID/Accession # 260.147

Object Name Post Card

Category Paper - Ephemera

Date/Year Range

Title

Creator/Author/Artist

Description:

"Mt. Pleasant Church, Ambler, PA". Color photo by Color Cards by Hoedt Studios, Phila., PA. Unstamped.

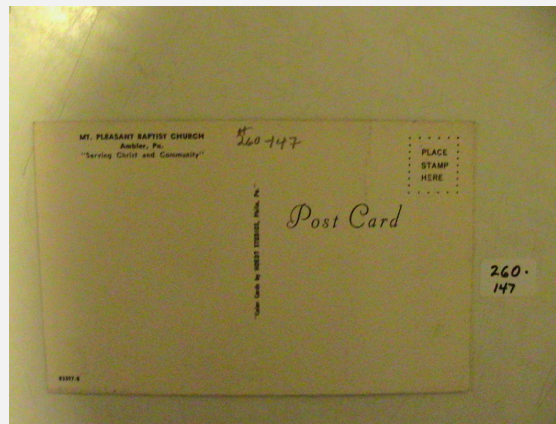
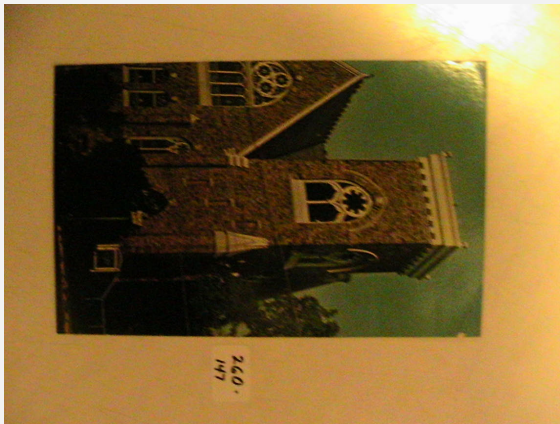



Wissahickon Valley

historical society

Ambler
Lower Gwynedd
Whitpain

Item Type Object Photograph Document Book

Collection

Object ID/Accession # 260.148

Object Name Post Card

Category Paper - Ephemera

Date/Year Range

Title

Creator/Author/Artist

Description:

"Philadelphia Cancer Hospital, Spring House, PA". Black and white photo. Pub. The Nomis Mfg. Co., Inc., 33 Union Square, New York City. Unstamped.





Wissahickon Valley

historical society

Ambler
Lower Gwynedd
Whitpain

Item Type Object Photograph Document Book

Collection

Object ID/Accession # 260.149 (#1930-2)

Object Name Post Card

Category Paper - Ephemera

Date/Year Range

Title

Creator/Author/Artist

Description:

"Interior Rempp's Blacksmith Shop, Spring House, PA". Black and white photo by W.H. Sliker (?). Philadelphia. Unstamped.

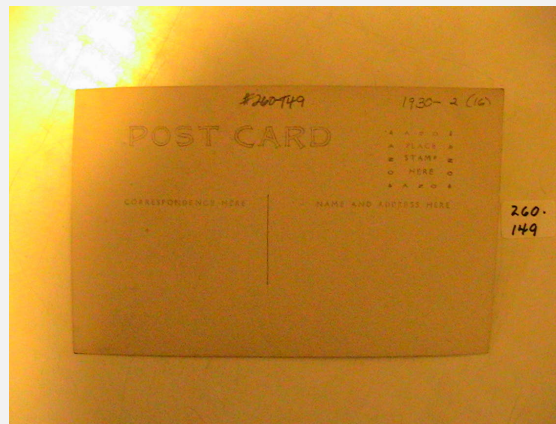



Wissahickon Valley

historical society

Ambler
Lower Gwynedd
Whitpain

Item Type Object Photograph Document Book

Collection

Object ID/Accession # 260.150

Object Name Post Card

Category Paper - Ephemera

Date/Year Range September 17, 1906

Title

Creator/Author/Artist

Description:

"City Hall-Philadelphia". Black and white photo. Stamped: Sept 17, 1906.





Wissahickon Valley

historical society

Ambler
Lower Gwynedd
Whitpain

Item Type Object Photograph Document Book

Collection

Object ID/Accession # 260.151 (#2219)

Object Name Post Card

Category Paper - Ephemera

Date/Year Range

Title

Creator/Author/Artist

Description:

"Forest Avenue School, Ambler, PA". Black and white. Unstamped. To Miss Grace Filler (?) The Nomis Mfg. Co. Inc., 33 Union Square, New York City.

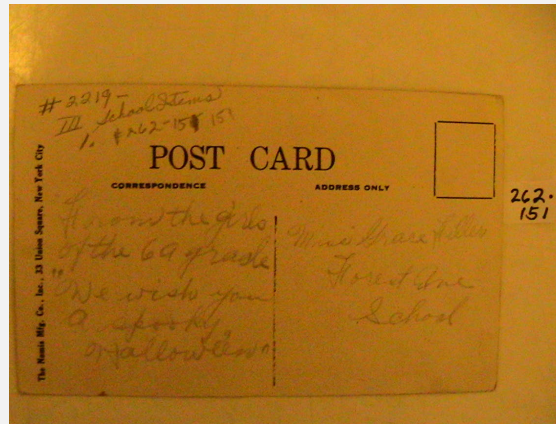



Wissahickon Valley

historical society

Ambler
Lower Gwynedd
Whitpain

Item Type Object Photograph Document Book

Collection

Object ID/Accession # 260.152

Object Name Post Card

Category Paper - Ephemera

Date/Year Range

Title

Creator/Author/Artist

Description:

"Whitpain High School". Black and white. Herkness & Miller, North Wales, PA. N.B. Together with a letter to Frank Russo, Wissahickon Valley Historical Society, from Robert M. Harper, Wyncote, PA, dated 7/6/93. Unstamped.

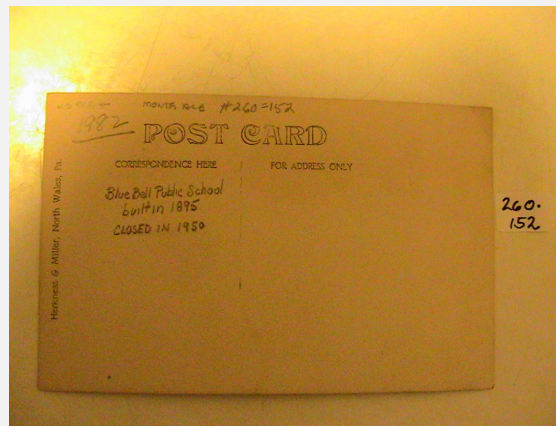



Wissahickon Valley

historical society

Ambler
Lower Gwynedd
Whitpain

Item Type Object Photograph Document Book

Collection

Object ID/Accession # 260.153

Object Name Post Card

Category Paper - Ephemera

Date/Year Range

Title

Creator/Author/Artist

Description:

"Lindenwold Gateway, Ambler, PA". Black and white. To miss Alice B. Carn Evanston, Ill. Published by Rees C. Roberts, Ambler, PA. Printed in Germany, No. 169. Unstamped.

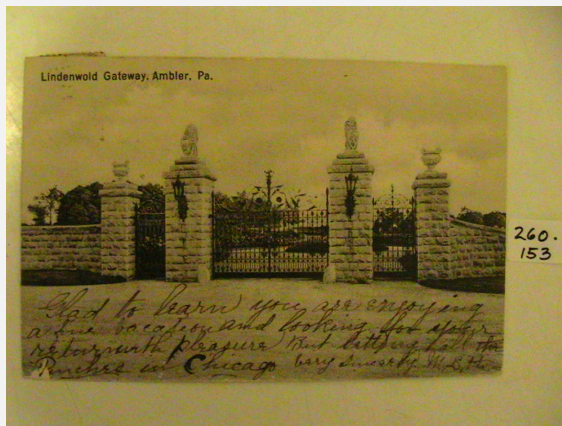



Wissahickon Valley

historical society

Ambler
Lower Gwynedd
Whitpain

Item Type Object Photograph Document Book

Collection

Object ID/Accession # 260.154

Object Name Post Card

Category Paper - Ephemera

Date/Year Range

Title

Creator/Author/Artist

Description:

"Dawesfield Mansion, Near Ambler, PA". -
Headquarters of General Washington and
Lafayette. Black and white. Pub. 60197 by
Rees C. Roberts, Apothecary, Ambler, PA.
Printed in Germany. Unstamped.





Wissahickon Valley

historical society

Ambler
Lower Gwynedd
Whitpain

Item Type Object Photograph Document Book

Collection

Object ID/Accession # 260.155 (#2219)

Object Name Post Card

Category Paper - Ephemera

Date/Year Range April 7, 1964

Title

Creator/Author/Artist

Description:

On the back of the card: "Mt. Pleasant Baptist Church, Ambler, PA". In color. Stamped: Apr. 7, 1964, Ambler, PA. "Color Cards by Hoedt Studios, Phila., PA".

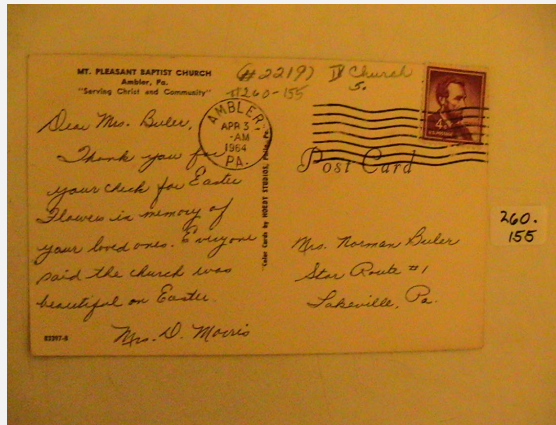
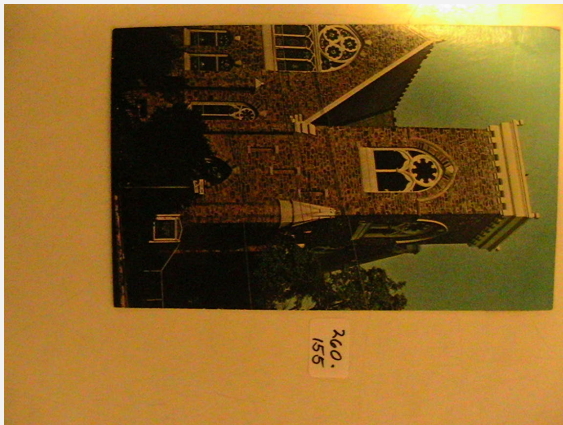



Wissahickon Valley

historical society

Ambler
Lower Gwynedd
Whitpain

Item Type Object Photograph Document Book

Collection

Object ID/Accession # 260.156 (#2219)

Object Name Post Card

Category Paper - Ephemera

Date/Year Range

Title

Creator/Author/Artist

Description:

"Forest Avenue School, Ambler, PA" -Watson K. Phillips, Architect, 213 South Fifth St. Phila. Unstamped. The Albertype Co., Brooklyn, N.Y.

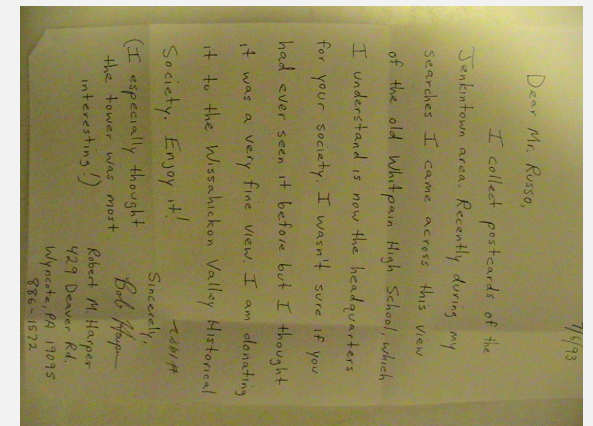
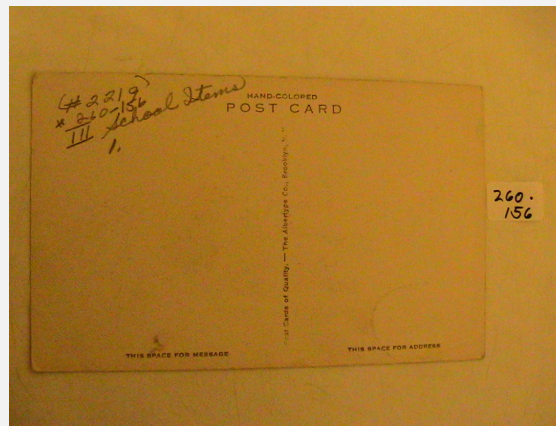



Wissahickon Valley

historical society

Ambler
Lower Gwynedd
Whitpain

Item Type Object Photograph Document Book

Collection

Object ID/Accession # 260.157

Object Name Post Card

Category Paper - Ephemera

Date/Year Range

Title

Creator/Author/Artist

Description:

"Railroad Station, Flourtown, PA". Black and white. Douglas Postcard Co., 27 North 10th St. Philadelphia, PA. Stamped (?) To Alice Carn, Fort Washington, PA.

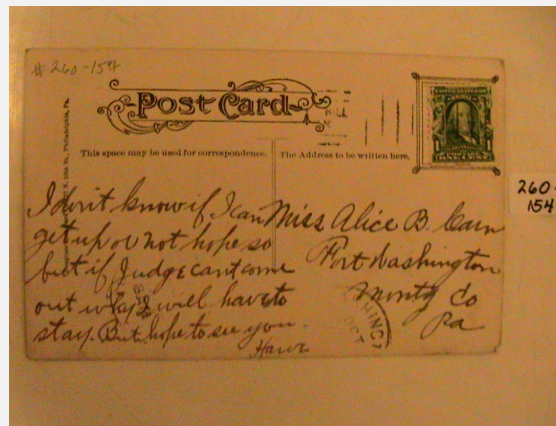



Item Type Object Photograph Document Book

Collection

Object ID/Accession # 260.158

Object Name Post Card

Category Paper - Ephemera

Date/Year Range

Title

Creator/Author/Artist

Description:

Copy of "General Store Center Square, PA,
Built 1800". Black and white.





Item Type Object Photograph Document Book

Collection

Object ID/Accession # 260.159

Object Name Post Card

Category Paper - Ephemera

Date/Year Range

Title

Creator/Author/Artist

Description:

Copy of "F.C. Bernhard Gen'l Store, Center Square, PA". Black and white.





Item Type Object Photograph Document Book

Collection

Object ID/Accession # 601

Object Name Comb

Category Advertisement

Date/Year Range

Title

Creator/Author/Artist

Description:

Green comb advertising with white letters -
Walter Shaeff, Jr. Funeral Service, Ambler, PA



Wissahickon Valley

historical society

Ambler
Lower Gwynedd
Whitpain

Item Type Object Photograph Document Book

Collection

Object ID/Accession # 602

Object Name Token

Category Advertisement

Date/Year Range ca. 1930-1940

Title

Creator/Author/Artist

Description:

Store token for A. J. Key Jeweler redeemable at 5 N. Main St., Ambler, PA. Good for 50 cents on a cash purchase of \$5 or more.



Wissahickon Valley

historical society

Ambler
Lower Gwynedd
Whitpain

Item Type Object Photograph Document Book

Collection

Object ID/Accession # 603

Object Name Token

Category Souvenir

Date/Year Range ca. 1988

Title

Creator/Author/Artist

Description:

Token celebrating Ambler's Centennial of Incorporation 1888-1998. Copper color token.



Wissahickon Valley

historical society

Ambler
Lower Gwynedd
Whitpain

Item Type Object Photograph Document Book

Collection

Object ID/Accession # Fan

Object Name 607

Category Vintage Clothing

Date/Year Range

Title

Creator/Author/Artist

Description:

Black paper and wood fan. White floral decoration on black paper. Floral carving on wooden frame.



Wissahickon Valley

historical society

Ambler
Lower Gwynedd
Whitpain

Item Type Object Photograph Document Book

Collection

Object ID/Accession # 608

Object Name Print

Category Prints

Date/Year Range

Title

Creator/Author/Artist

Description:

"Godey's Unrivald Colored Fashions" print of a baby and two girls, and a baby laying on a pillow on the floor. Tinted in pink, blue, red and yellow.



Wissahickon Valley

historical society

Ambler
Lower Gwynedd
Whitpain

Item Type Object Photograph Document Book

Collection

Object ID/Accession # 609

Object Name Advertisement Card

Category Advertisement

Date/Year Range

Title

Creator/Author/Artist

Description:

One side of card depicts a young woman at a well and a young man climbing over a wall behind her. The other side of the card is an advertisement for Dr. Jayne's Expectorant - a remedy for sore throat etc.



Wissahickon Valley

historical society

Ambler
Lower Gwynedd
Whitpain

Item Type Object Photograph Document Book

Collection

Object ID/Accession # 610

Object Name Advertisement Fan

Category Advertisement

Date/Year Range

Title

Creator/Author/Artist

Description:

Paper fan supported by a wooden stick depicting a young girl draped in a pink shawl. Floral border. The back of the fan advertises "Bickel's Auto Exchange" Gilbertsville, PA.



Wissahickon Valley

historical society

Ambler
Lower Gwynedd
Whitpain

Item Type Object Photograph Document Book

Collection

Object ID/Accession # 611

Object Name Print

Category Print

Date/Year Range ca. mid 19th century

Title

Creator/Author/Artist

Description:

Print of a golden scene with four women in period clothes; one of the women on horseback. Tinted.



Item Type Object Photograph Document Book

Collection

Object ID/Accession # 613

Object Name Fan

Category Vintage Clothing

Date/Year Range

Title

Creator/Author/Artist

Description:

Black silk satin fan decorated with white and silver flowers and leaves.



Wissahickon Valley

historical society

Ambler
Lower Gwynedd
Whitpain

Item Type Object Photograph Document Book

Collection

Object ID/Accession # 615

Object Name Appliqué "Friendship"

Category Quilts

Date/Year Range 1852

Title

Creator/Author/Artist

Description:

Quilt composed of 11" (8 squares x 8 squares) approximately 90" x 90" in applique, red, blue, green, and yellow prints and solid cotton on a white background. Some squares are signed in ink (Euphemia Shearer, Phila; Elizabeth L. Shearer; Hannah Knipe, Montgomery Square; Margaret Knipe, Mary Knipe).



Wissahickon Valley

historical society

Ambler
Lower Gwynedd
Whitpain

Item Type Object Photograph Document Book

Collection

Object ID/Accession # 616

Object Name School Desk

Category Furniture (School Item)

Date/Year Range

Title

Creator/Author/Artist

Description:

Wooden school desk with attached seat and book shelf. Iron frame marked ASC 3. Insert for inkwell on the desk.



Item Type Object Photograph Document Book

Collection

Object ID/Accession # 617

Object Name Apothecary Bottle

Category Advertisement - Glass

Date/Year Range

Title

Creator/Author/Artist

Description:

Clear glass bottle with raised letters "H. E. Walker, Apothecary, Fort Washington, PA."



Wissahickon Valley

historical society

Ambler
Lower Gwynedd
Whitpain

Item Type Object Photograph Document Book

Collection

Object ID/Accession # 618

Object Name Wooden Pencil Box

Category School Item

Date/Year Range ca. 1880-1890

Title

Creator/Author/Artist

Description:

Rectangular box with sliding lid for holding pencils. Original paper label "6 Inch Walnut ? Polished."



Wissahickon Valley

historical society

Ambler
Lower Gwynedd
Whitpain

Item Type Object Photograph Document Book

Collection

Object ID/Accession # 619

Object Name Pencil Box

Category School Item

Date/Year Range ca. 1870

Title

Creator/Author/Artist

Description:

Stenciled tin school box with words stenciled on lid "School Caskit" and floral decoration on the perimeter of lid. Worn gold stenciling on faded or worn blue japanning background. Interior of lid has tin holders for pencils. Compartments in the box with tin separators, later wood inserts.



Wissahickon Valley

historical society

Ambler
Lower Gwynedd
Whitpain

Item Type Object Photograph Document Book

Collection

Object ID/Accession # 620

Object Name Composition Book

Category Paper - Ephemera

Date/Year Range ca. 1922

Title

Creator/Author/Artist

Description:

Soft covered book with black lettering "100 Pages For 5" on a yellow ground, on front cover. Handwritten notes on lined paper on the subjects of history and geography. The names Helen Rogers, Mrs. Russell and Mrs. Tate written on the cover.

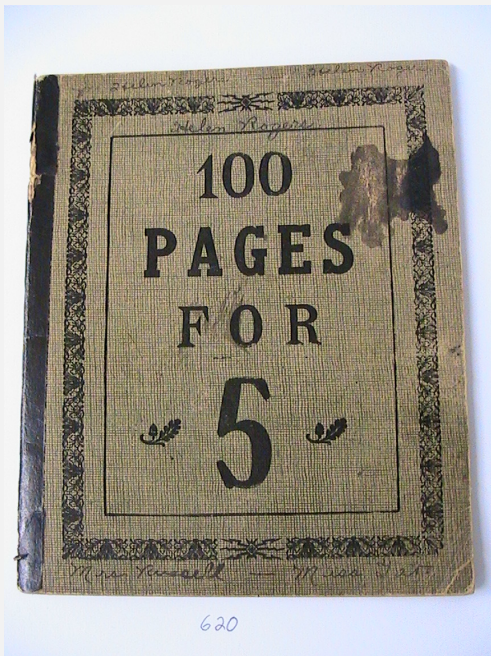



Wissahickon Valley

historical society

Ambler
Lower Gwynedd
Whitpain

Item Type Object Photograph Document Book

Collection

Object ID/Accession # 623

Object Name Advertisement Card

Category Paper - Ephemera

Date/Year Range

Title

Creator/Author/Artist

Description:

Wnamaker's New Establishment Cor. of 13th and Market Sts., Phila. on one side; reverse side advertises Men's & Boys Furnishing Goods. Printed and tinted scene of the John Wanamaker Store on the front.



Wissahickon Valley

historical society

Ambler
Lower Gwynedd
Whitpain

Item Type Object Photograph Document Book

Collection

Object ID/Accession # 624

Object Name Salesman Card

Category Paper - Ephemera

Date/Year Range

Title

Creator/Author/Artist

Description:

Etched? photo of a girl wearing a large brimmed fur hat on a salesman, Alexander Miller card. Compliments of Wanamaker & Brown Clothing, Sixth & Market Streets, Phila. Card made by Baldwin and Gleason, NY.



Wissahickon Valley

historical society

Ambler
Lower Gwynedd
Whitpain

Item Type Object Photograph Document Book

Collection

Object ID/Accession # 625

Object Name Calendar Almanac

Category Paper - Ephemera

Date/Year Range 1887

Title

Creator/Author/Artist

Description:

Portion of a calendar almanac, "Hood's Sarsaparelle Calendar - Almanac, 1887." Photo portion of a little girl on the front. The reverse side lists astronomical events, festivals, the seasons, morning and evening star dates.



Wissahickon Valley

historical society

Ambler
Lower Gwynedd
Whitpain

Item Type Object Photograph Document Book

Collection

Object ID/Accession # 627

Object Name Milk Bottle

Category Advertisement

Date/Year Range

Title

Creator/Author/Artist

Description:

One quart milk bottle in glass, with red printing "Silver Lake Farm, Center Square, Pa." (Wentz Road)



Wissahickon Valley

historical society

Ambler
Lower Gwynedd
Whitpain

Item Type Object Photograph Document Book

Collection

Object ID/Accession # 628

Object Name Hall Rack

Category Furniture Accessories

Date/Year Range ca. 1900

Title

Creator/Author/Artist

Description:

Victorian golden oak hall rack. Outer frame set to form a diamond with three coat wrought iron hooks on three corners. Square framed mirror in the center of the diamond.



Wissahickon Valley

historical society

Ambler
Lower Gwynedd
Whitpain

Item Type Object Photograph Document Book

Collection Lower Gwynedd Twp - J.

Object ID/Accession # 629

Object Name J.E. Marsden - Glass

Category Glass - Kitchen/Glassware

Date/Year Range ca. 1920s

Title Glass Bundt Pan

Creator/Author/Artist J.E. Marsden Glass Works,

Description:

Glass bundt pan by J. E. Marsden Glassworks, Ambler, PA. No marks.

Actually located on Brookside Avenue, Lower Gwynedd Township.

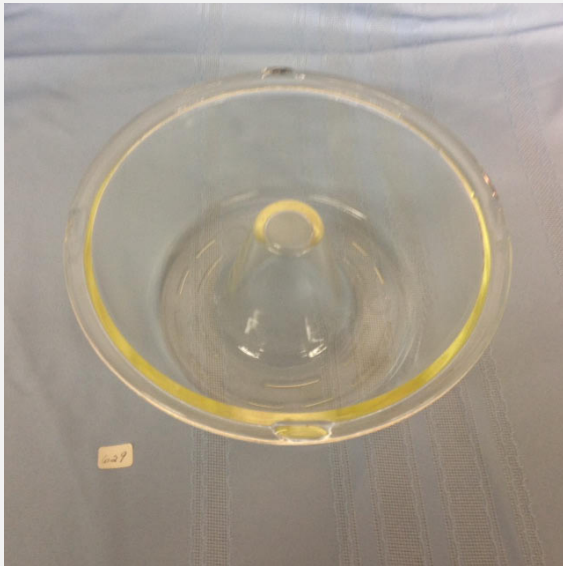



Wissahickon Valley

historical society

Ambler
Lower Gwynedd
Whitpain

Item Type Object Photograph Document Book

Collection Lower Gwynedd Twp. - J.

Object ID/Accession # 630

Object Name J.E. Marsden Glass Works

Category Glass - Kitchen/Glassware

Date/Year Range ca. 1920s and 1930s

Title Mixing Bowl, medium size

Creator/Author/Artist J.E. Marsden Glass Works

Description:

Medium size mixing bowl in glass, made by J. E. Marsden Glassworks. Mark on base Trade Mark Rec. Kold, Hot Utility Glass. App. for U.S. Pat. Off.

Located on Brookside Avenue, Lower Gwynedd Township.

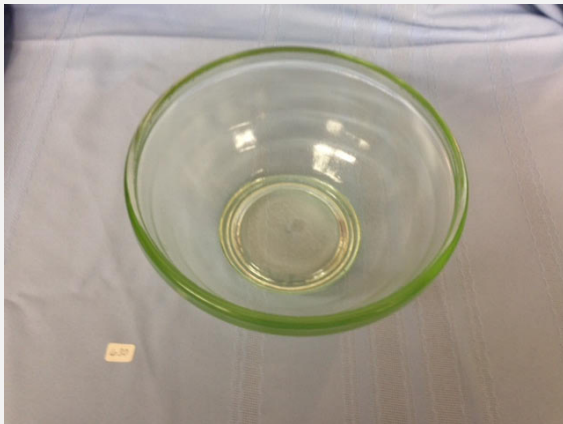



Wissahickon Valley

historical society

Ambler
Lower Gwynedd
Whitpain

Item Type Object Photograph Document Book

Collection Lower Gwynedd Twp. - J.

Object ID/Accession # 631

Object Name J.E. Marsden Glass Works

Category Glass - Kitchen/Glassware

Date/Year Range ca. 1922-1930

Title Sanitary Cheese Preserver

Creator/Author/Artist J. E. Marsden Glass Works

Description:

Sanitary Cheese Preserver made by J. E. Marsden Glassworks, Ambler, PA. Round green tinted glass container with lid. Mark on lid "Sanitary Cheese Preserver" etc. with directions.

Located on Brookside Avenue, Lower Gwynedd Township.





Wissahickon Valley

historical society

Ambler
Lower Gwynedd
Whitpain

Item Type Object Photograph Document Book

Collection Lower Gwynedd Twp. - J.

Object ID/Accession # 632

Object Name J. E. Marsden Glass

Category Glass - Kitchen/Glassware

Date/Year Range ca. 1922-1930

Title Sanitary Cheese Preserver

Creator/Author/Artist J. E. Marsden Glass Works

Description:

Sanitary Cheese Preserver made by J. E. Marsden Glassworks, Ambler, PA. Green tinted rectangular glass with lid. Mark on bottom - "Tufglas #358."

Was located on Brookside Avenue, Lower Gwynedd Township.





Wissahickon Valley

historical society

Ambler
Lower Gwynedd
Whitpain

Item Type Object Photograph Document Book

Collection Lower Gwynedd Twp. - J.

Object ID/Accession # 633

Object Name J. E. Marsden Glass

Category Glass - Kitchen/Glassware

Date/Year Range ca. 1922-1930

Title Sanitary Cheese Preserver

Creator/Author/Artist J. E. Marsden Glass Works

Description:

Sanitary Cheese Preserver mad by J. E. Marsden Glassworks, Ambler, PA. In clear glass. Square shaped with lid. Mark on lid "Sanitary Cheese Preserver" with directions etc.

Was located on Brookside Avenue, Lower Gwynedd Township.

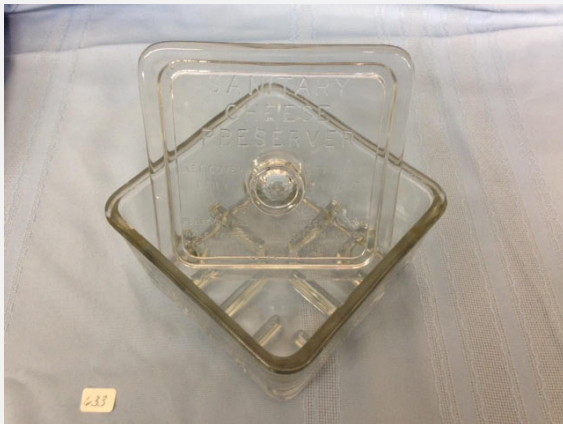



Wissahickon Valley

historical society

Ambler
Lower Gwynedd
Whitpain

Item Type Object Photograph Document Book

Collection

Object ID/Accession # 634

Object Name Tufglas

Category Glass - Kitchenware

Date/Year Range ca. 1922-1930

Title

Creator/Author/Artist

Description:

Sanitary Cheese Preserver made by J. E. Marsden Glassworks, Ambler, PA. Green tinted rectangular glass with mark on bottom - Tufglas #358.



Wissahickon Valley

historical society

Ambler
Lower Gwynedd
Whitpain

Item Type Object Photograph Document Book

Collection

Object ID/Accession # 635

Object Name Tufware

Category Glass - Kitchenware

Date/Year Range ca. 1922-1930

Title

Creator/Author/Artist

Description:

Small mixing bowl made by J. E. Marsden
Glassworks, Ambler, PA. Green tinted glass.
No marks. Broad fluted outside edge.



Wissahickon Valley

historical society

Ambler
Lower Gwynedd
Whitpain

Item Type Object Photograph Document Book

Collection

Object ID/Accession # 636

Object Name Tufglas

Category Glass - Kitchenware

Date/Year Range ca. 1922-1930

Title

Creator/Author/Artist

Description:

No Splash Mixing Bowl made by J. E. Marsden Glassworks, Ambler, PA. Green tinted glass with a double spout and two glass knob handles.



Wissahickon Valley

historical society

Ambler
Lower Gwynedd
Whitpain

Item Type Object Photograph Document Book

Collection

Object ID/Accession # 637

Object Name Tufglas

Category Glass - Kitchenware

Date/Year Range

Title

Creator/Author/Artist

Description:

Round green tinted bowl used probably as a refrigerator dish - no lid.



Wissahickon Valley

historical society

Ambler
Lower Gwynedd
Whitpain

Item Type Object Photograph Document Book

Collection

Object ID/Accession # 638

Object Name Tufglas Ware

Category Glass - Kitchenware

Date/Year Range

Title

Creator/Author/Artist

Description:

Sanitary Food Mold - Rectangular green tinted container with scalloped shape sides. Original red paper label - "Tufglas"



Wissahickon Valley

historical society

Ambler
Lower Gwynedd
Whitpain

Item Type Object Photograph Document Book

Collection Lower Gwynedd Twp. - J.

Object ID/Accession # 639

Object Name J. E. Marsden Glass Ware

Category Glass - Kitchen/Glassware

Date/Year Range 1920's

Title Round Condiment bowl with spoon

Creator/Author/Artist J. E. Marsden Glass Works

Description:

Round condiment dish with spoon. Green tinted with round bowl spoon. "Kold and Hot, Patent Applied For" on bottom.

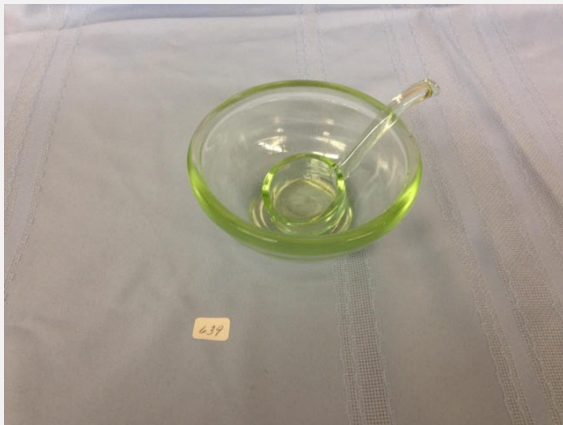



Wissahickon Valley

historical society

Ambler
Lower Gwynedd
Whitpain

Item Type Object Photograph Document Book

Collection

Object ID/Accession # 640

Object Name Tufglas Ware

Category Glass - Kitchenware

Date/Year Range ca. 1922-1930

Title

Creator/Author/Artist

Description:

Juice Reamer (juicer) by J. E. Marsden,
Ambler, PA. Green tinted glass. No mark.



Wissahickon Valley

historical society

Ambler
Lower Gwynedd
Whitpain

Item Type Object Photograph Document Book

Collection

Object ID/Accession # 641

Object Name Tufglas Ware

Category Glass - Kitchenware

Date/Year Range ca. 1922-1930

Title

Creator/Author/Artist

Description:

Large Mixing Bowl made by J. E. Marsden
Glassworks, Ambler, PA. Green tinted glass.
Mork on base "TUFGLAS"



Wissahickon Valley

historical society

Ambler
Lower Gwynedd
Whitpain

Item Type Object Photograph Document Book

Collection

Object ID/Accession # 642

Object Name Tufglas Ware

Category Glass - Kitchenware

Date/Year Range ca. 1922-1930

Title

Creator/Author/Artist

Description:

Mixer Bowl for mixing, cooling and storing food. Made by J. E. Marsden Glassworks, Ambler, PA. Green tinted bowl with spout and double tabs. Original red and white label. Mark on base "Tufglas Mixer."



Wissahickon Valley

historical society

Ambler
Lower Gwynedd
Whitpain

Item Type Object Photograph Document Book

Collection

Object ID/Accession # 643

Object Name Tufglas Ware

Category Glass - Kitchenware

Date/Year Range

Title

Creator/Author/Artist

Description:

Round refrigerator bowl. Green tinted, no lid.



Wissahickon Valley

historical society

Ambler
Lower Gwynedd
Whitpain

Item Type Object Photograph Document Book

Collection

Object ID/Accession # 644

Object Name Tufglas Ware

Category Glass - Kitchenware

Date/Year Range ca. 1922-1930

Title

Creator/Author/Artist

Description:

Round storage container with 4 glass dividers and a lid. Green tinted glass. Made by J. E. Marsden Glassworks, Ambler, PA. Mark on lid "TUFGLAS - 367"



Wissahickon Valley

historical society

Ambler
Lower Gwynedd
Whitpain

Item Type Object Photograph Document Book

Collection

Object ID/Accession # 645

Object Name Tufglas Ware

Category Glass - Kitchenware

Date/Year Range ca. 1922-1930

Title

Creator/Author/Artist

Description:

Small storage container made by J. E. Marsden Glassworks, Ambler, PA. Green tinted glass. Missing lid. No marks.



Wissahickon Valley

historical society

Ambler
Lower Gwynedd
Whitpain

Item Type Object Photograph Document Book

Collection

Object ID/Accession # 646

Object Name Tufglas Ware

Category Glass - Kitchenware

Date/Year Range

Title

Creator/Author/Artist

Description:

Clear glass cheese preserver, no lid, square.
Patent no. 2419299.



Wissahickon Valley

historical society

Ambler
Lower Gwynedd
Whitpain

Item Type Object Photograph Document Book

Collection

Object ID/Accession # 647

Object Name Tufglas Ware

Category Glass - Kitchenware

Date/Year Range ca. 1922-1930

Title

Creator/Author/Artist

Description:

Small mixing bowl made by J. E. Marsden Glassworks, Ambler, PA. Green tinted glass. Mark on base "TUFGLAS." Trademark registered.



Wissahickon Valley

historical society

Ambler
Lower Gwynedd
Whitpain

Item Type Object Photograph Document Book

Collection

Object ID/Accession # 648

Object Name Tufglas Ware

Category Glass - Kitchenware

Date/Year Range ca. 1922-1930

Title

Creator/Author/Artist

Description:

Refrigerator Aquatator #3 by J. E. Marsden
Glassworks, Ambler, PA. Green tinted glass,
rectangular shape with lid. Mark on lid
"TUFGLAS REFRIGERATOR AQUATATOR NO.
3."



Item Type Object Photograph Document Book

Description:

Collection

Juice reamer, green tinted with tab.

Object ID/Accession # 649

Object Name Tufglas Ware

Category Glass - Kitchenware

Date/Year Range

Title

Creator/Author/Artist



Wissahickon Valley

historical society

Ambler
Lower Gwynedd
Whitpain

Item Type Object Photograph Document Book

Collection

Object ID/Accession # 650

Object Name Tufglas Ware

Category Glass - Kitchenware

Date/Year Range ca. 1922-1930

Title

Creator/Author/Artist

Description:

Sanitary Food Mold Kold or Hot made by J. E. Marsden Glassworks, Ambler, PA. Green tinted small food mold, fluted. Mark "Sanitary Food Molds" etc.



Wissahickon Valley

historical society

Ambler
Lower Gwynedd
Whitpain

Item Type Object Photograph Document Book

Collection

Object ID/Accession # 651

Object Name Tufglas Ware

Category Glass - Kitchenware

Date/Year Range

Title

Creator/Author/Artist

Description:

Two Custard glass with ridges, green tinted.
Made in USA Tufglas #402.



Wissahickon Valley

historical society

Ambler
Lower Gwynedd
Whitpain

Item Type Object Photograph Document Book

Collection

Object ID/Accession # 652

Object Name Tufglas Ware

Category Glass - Kitchenware

Date/Year Range ca. 1922-1930

Title

Creator/Author/Artist

Description:

Juice reamer made by J. E. Marsden
Glassowrks, Ambler, PA. Blue tinted glass.
Mark on base "TUFGLAS."



Wissahickon Valley

historical society

Ambler
Lower Gwynedd
Whitpain

Item Type Object Photograph Document Book

Collection

Object ID/Accession # 653

Object Name Tufglas Ware

Category Glass - Kitchenware

Date/Year Range ca. 1922-1930

Title

Creator/Author/Artist

Description:

Refrigerator storage container by J. E. Marsden Glassworks, PA. Green tinted glass; square-shaped with lid. Mark on base "TUFGLAS 354, Made in U.S.A."



Wissahickon Valley

historical society

Ambler
Lower Gwynedd
Whitpain

Item Type Object Photograph Document Book

Collection

Object ID/Accession # 654

Object Name Tufglas Ware

Category Glass - Kitchenware

Date/Year Range

Title

Creator/Author/Artist

Description:

Serving bowl with handle, green tinted.
Tufglas - Pat. App. For - Made in U.S.A.



Wissahickon Valley

historical society

Ambler
Lower Gwynedd
Whitpain

Item Type Object Photograph Document Book

Collection

Object ID/Accession # 655

Object Name Tufglas Ware

Category Glass - Kitchenware

Date/Year Range ca. 1922-1930

Title

Creator/Author/Artist

Description:

Refrigerator storage container made by J. E. Marsden Glassworks, Ambler, PA. Green tinted glass, rectangular shape, missing lid. Mark on base "TUFGLAS 358."



Wissahickon Valley

historical society

Ambler
Lower Gwynedd
Whitpain

Item Type Object Photograph Document Book

Collection

Object ID/Accession # 656

Object Name Tufglas Ware

Category Glass - Kitchenware

Date/Year Range ca. 1922-1930

Title

Creator/Author/Artist

Description:

Mixer - measuring bowl by J. E. Marsden
Glassworks, Ambler, PA. Green tinted glass
with spout and two tabs. Measurer from 1/2
pt to 3 pts. Mark on base "TUFGLAS MIXER."



Wissahickon Valley

historical society

Ambler
Lower Gwynedd
Whitpain

Item Type Object Photograph Document Book

Collection

Description:

Round refrigerator dish, green tinted, no lid.

Object ID/Accession # 657

Object Name Tufglas Ware

Category Glass - Kitchenware

Date/Year Range

Title

Creator/Author/Artist



Wissahickon Valley

historical society

Ambler
Lower Gwynedd
Whitpain

Item Type Object Photograph Document Book

Collection

Object ID/Accession # 658

Object Name Tufglas Ware

Category Glass - Kitchenware

Date/Year Range

Title

Creator/Author/Artist

Description:

Custard cup by J. E. Marsden Glassworks,
Ambler, PA. Green tinted glass. Mark on base
"TUFGLAS, TRADE MARK REGISTERED."



Item Type Object Photograph Document Book

Collection

Object ID/Accession # 659

Object Name Tufglas Ware

Category Glass - Kitchenware

Date/Year Range

Title

Creator/Author/Artist

Description:

Square refrigerator dish, green tinted with lid.
Instructions on lid.



Wissahickon Valley

historical society

Ambler
Lower Gwynedd
Whitpain

Item Type Object Photograph Document Book

Collection

Object ID/Accession # 660

Object Name Tufglas Ware

Category Glass - Kitchenware

Date/Year Range ca. 1922-1930

Title

Creator/Author/Artist

Description:

No splash mixer bowl by J. E. Marsden
Glassworks, Ambler, PA. Green tinted with two
handles and two spouts. Mark on base
"TUFGLAS NO SPLASH MIXER."



Wissahickon Valley

historical society

Ambler
Lower Gwynedd
Whitpain

Item Type Object Photograph Document Book

Collection

Object ID/Accession # 661

Object Name Necktie

Category Vintage Clothing

Date/Year Range ca. 1950

Title

Creator/Author/Artist

Description:

Hand printed "Rooster" by Sun Fabrics necktie in pale yellow, red and blue depicting different types of knots used by sailors. Ambler Men's Wear Shop Inc., Ambler, PA. label.



Wissahickon Valley

historical society

Ambler
Lower Gwynedd
Whitpain

Item Type Object Photograph Document Book

Collection

Object ID/Accession # 662

Object Name Necktie

Category Vintage Clothing

Date/Year Range ca. 1950

Title

Creator/Author/Artist

Description:

Handprinted "Rooster" by Sun Fabrics, necktie in ochre, blue, rust and black depicting a lighthouse motif. Sold by Ambler Men's Wear Shop Inc., Ambler, PA label.



Wissahickon Valley

historical society

Ambler
Lower Gwynedd
Whitpain

Item Type Object Photograph Document Book

Description:

Collection

Teacher's manual, hardcover, 452 pages.

Object ID/Accession # 663

Object Name Book

Category Books

Date/Year Range 1872

Title The Normal or Method of Teaching

Creator/Author/Artist Alfred Holbrook; A. S. Barnes & Co., New York & Chicago)



Wissahickon Valley

historical society

Ambler
Lower Gwynedd
Whitpain

Item Type Object Photograph Document Book

Description:

Collection

Hardcover book, 164 pages.

Object ID/Accession # 664

Object Name Book

Category Books

Date/Year Range 1880

Title Graded Lessons in English

Creator/Author/Artist Alonzo Reed & Brainerd Kellogg; Clark & Maynard,
Publishers, No. 5 Barclay Street



Wissahickon Valley

historical society

Ambler
Lower Gwynedd
Whitpain

Item Type Object Photograph Document Book

Description:

Collection

Hardcover, 309 pages.

Object ID/Accession # 665

Object Name Book

Category Books

Date/Year Range 1865

Title A Practical Grammar

Creator/Author/Artist S. W. Clark; A. S. Barnes & Burr, Chicago



Item Type Object Photograph Document Book

Description:

Collection

Hardcover, ninth edition, 82 pages.

Object ID/Accession # 666

Object Name Book

Category Books

Date/Year Range 1865

Title The Historical Companion

Creator/Author/Artist A. C. Webb; E. C. & J. Biddle & Co., NY



Item Type Object Photograph Document Book

Description:

Collection

Hardcover, 240 pages.

Object ID/Accession # 667

Object Name Book

Category Books

Date/Year Range 1880

Title Graded Problems in Arithmetic & Mensuration

Creator/Author/Artist S. Mecutchen; J. H. Butler & Co., Phila.



Wissahickon Valley

historical society

Ambler
Lower Gwynedd
Whitpain

Item Type Object Photograph Document Book

Collection

Object ID/Accession # 668

Object Name Receipt

Category Paper - Ephemera

Date/Year Range February 9, 1935

Title

Creator/Author/Artist

Description:

Department store receipt for Heiss Store, 579
Butler Ave, Ambler, PA, dated 2/9/35. C. M.
Heiss prop. Red lettering on tan paper.



Wissahickon Valley

historical society

Ambler
Lower Gwynedd
Whitpain

Item Type Object Photograph Document Book

Collection

Description:

Magazine from June 1929, 188 pages.

Object ID/Accession # 670

Object Name Magazine

Category Paper - Ephemera

Date/Year Range June 1929

Title House & Garden

Creator/Author/Artist The Conde Nast Publications Inc.



Wissahickon Valley

historical society

Ambler
Lower Gwynedd
Whitpain

Item Type Object Photograph Document Book

Description:

Collection

Hardcover, light green, 125 pages.

Object ID/Accession # 671

Object Name Book

Category Books

Date/Year Range 1877

Title Word Analysis

Creator/Author/Artist William Swinton; Iverson, Blakeman, Taylor, and Company, New York and Chicago



Wissahickon Valley

historical society

Ambler
Lower Gwynedd
Whitpain

Item Type Object Photograph Document Book

Collection

Object ID/Accession # 672

Object Name Book

Category Books

Date/Year Range 1853

Title The Young Analyzer of Instruction in the English Language

Creator/Author/Artist James N. McElligott; Newman & Iverson, 178 Fulton Street, New York

Description:

Hardcover, home made chintz cover, floral on a brown background. 54 pages.



Wissahickon Valley

historical society

Ambler
Lower Gwynedd
Whitpain

Item Type Object Photograph Document Book

Description:

Collection

Black hardcover, revised, 268 pages.

Object ID/Accession # 673

Object Name Book

Category Books

Date/Year Range 1918

Title Introduction to American Literature

Creator/Author/Artist Brander Matthews; American Book Company, New York, etc.



Wissahickon Valley

historical society

Ambler
Lower Gwynedd
Whitpain

Item Type Object Photograph Document Book

Description:

Collection

Brown hardcover, 212 pages.

Object ID/Accession # 674

Object Name Book

Category Books

Date/Year Range 1884

Title An Introduction to the Study of the Anglo-Saxon
Language

Creator/Author/Artist Stephen H. Carpenter; Ginn, Heath, & Co., Boston



Wissahickon Valley

historical society

Ambler
Lower Gwynedd
Whitpain

Item Type Object Photograph Document Book

Description:

Collection

Red hardcover, 256 pages.

Object ID/Accession # 675

Object Name Book

Category Books

Date/Year Range 1936

Title Science Stories, Book Three

Creator/Author/Artist Wilbur L. Beauchamp, Harriet M. Fogg, & Gertrude Crompton & William S. Gray; Scott, Foresman & Co.,



Item Type Object Photograph Document Book

Description:

Collection

Hardcover, sixth edition, 82 pages.

Object ID/Accession # 676

Object Name Book

Category Books

Date/Year Range 1859

Title The Historical Companion

Creator/Author/Artist A. C. Webb; E. C. & J. Biddle, No. 508 Minor Street,
Phila.



Wissahickon Valley

historical society

Ambler
Lower Gwynedd
Whitpain

Item Type Object Photograph Document Book

Collection Library

Object ID/Accession # 678

Object Name Golden Jubilee, Rev.

Category Ephemera - Ambler

Date/Year Range ca. 1971

Title Golden Jubilee, Rev. Alexander C. Sawers

Creator/Author/Artist The friends of Father Sawers at St. Anthony's Church

Description:

Commemorative book, "Golden Jubilee" of Father Alexander C. Sawers, 1921-1971, of Saint Anthony of Padua Church, Ambler, PA. Red hardcover.



Item Type Object Photograph Document Book

Collection

Object ID/Accession # 679

Object Name Book

Category Books

Date/Year Range 1849

Title The American Intellectual Arithmetic

Creator/Author/Artist John F. Stoddard; Sheldon, Blakeman & Co., New York

Description:

Hardcover with homemade cloth cover in brown and orange checks. 164 pages.



Wissahickon Valley

historical society

Ambler
Lower Gwynedd
Whitpain

Item Type Object Photograph Document Book

Description:

Collection

Hardcover yellow, 256 pages.

Object ID/Accession # 684

Object Name Book

Category Books

Date/Year Range 1903

Title An Introductory Arithmetic

Creator/Author/Artist David M. Sensenig & Robert F. Anderson; Silver, Burdett and Company, New York, etc.



Wissahickon Valley

historical society

Ambler
Lower Gwynedd
Whitpain

Item Type Object Photograph Document Book

Collection

Object ID/Accession # 685

Object Name Book

Category Books

Date/Year Range 1853

Title English Grammar

Creator/Author/Artist Roswell C. Smith; E. H. Butler & Co., Phila.

Description:

Hardcover and covered with homemade cover of brown cotton, 192 pages.



Wissahickon Valley

historical society

Ambler
Lower Gwynedd
Whitpain

Item Type Object Photograph Document Book

Description:

Collection

Hardcover in green, 240 pages.

Object ID/Accession # 686

Object Name Book

Category Books

Date/Year Range 1931

Title Teacher's Guidebook for the Elson Basic Readers, Book Two

Creator/Author/Artist William S. Gray and Edna B. Lick; Scott, Foresman and Company, Chicago, etc.



Item Type Object Photograph Document Book

Description:

Collection

Hardcover, brown, 326 pages.

Object ID/Accession # 687

Object Name Book

Category Books

Date/Year Range 1877

Title The New American Practical Arithmetic

Creator/Author/Artist J. H. Butler & Co., Phila.



Item Type Object Photograph Document Book

Description:

Collection

Hardcover in green, 255 pages.

Object ID/Accession # 685

Object Name Book

Category Books

Date/Year Range 1915

Title Readings in Literature for Upper Grades

Creator/Author/Artist J. Adrian Curtis; Charles E. Merrill Company, New York



Item Type Object Photograph Document Book

Description:

Collection

Hardcover in orange, 250 pages.

Object ID/Accession # 689

Object Name Book

Category Books

Date/Year Range 1868

Title The American Child's Pictorial History of the United States

Creator/Author/Artist Samuel G. Goodrich; E. H. Butler & Co., Phila.



Item Type Object Photograph Document Book

Description:

Collection

Hardcover in brown, 230 pages.

Object ID/Accession # 691

Object Name Book

Category Books

Date/Year Range 1877

Title The Normal Union Arithmetic, Part II

Creator/Author/Artist Edward Brooks; Christopher Sower Company, Phila.



Wissahickon Valley

historical society

Ambler
Lower Gwynedd
Whitpain

Item Type Object Photograph Document Book

Description:

Collection

Hardcover in black, 268 pages.

Object ID/Accession # 692

Object Name Book

Category Books

Date/Year Range 1918

Title Introduction to American Literature

Creator/Author/Artist Brander Matthew; American Book Company, New York, etc.



Wissahickon Valley

historical society

Ambler
Lower Gwynedd
Whitpain

Item Type Object Photograph Document Book

Description:

Collection

Hardcover in brown, 352 pages.

Object ID/Accession # 693

Object Name Book

Category Books

Date/Year Range 1879

Title McGuffey's Fifth Eclectic Reader

Creator/Author/Artist Van Antwerp, Bragg & Co., Cincinnati, New York



Item Type Object Photograph Document Book

Description:

Collection

Hardcover in brown, 248 pages.

Object ID/Accession # 694

Object Name Book

Category Books

Date/Year Range 1883

Title The American Child's Pictorial History of the United States

Creator/Author/Artist Samuel G. Goodrich; E. H. Butler & Co.



Wissahickon Valley

historical society

Ambler
Lower Gwynedd
Whitpain

Item Type Object Photograph Document Book

Description:

Collection

Hardcover in black, 482 pages.

Object ID/Accession # 695

Object Name Book

Category Books

Date/Year Range 1861

Title A Pictorial History of the United States

Creator/Author/Artist S. G. Goodrich; E. H. Butler & Co., Phila.



Wissahickon Valley

historical society

Ambler
Lower Gwynedd
Whitpain

Item Type Object Photograph Document Book

Collection

Object ID/Accession # 61

Object Name Rubber Stamp

Category School Items

Date/Year Range

Title

Creator/Author/Artist

Description:

Rubber stamp marked "Spring House School:
Norristown Road, Spring House, PA"





Item Type Object Photograph Document Book

Collection

Object ID/Accession # 56

Object Name Map

Category Paper - Ephemera

Date/Year Range

Title

Creator/Author/Artist

Description:

Two-sided page from geography book. One side showing map of territories and states of United States and reverse side (p. 48 and p. 45) regarding Eastern states.





Wissahickon Valley

historical society

Ambler
Lower Gwynedd
Whitpain

Item Type Object Photograph Document Book

Collection

Object ID/Accession # 702

Object Name Medicine Bottle

Category Glass

Date/Year Range

Title

Creator/Author/Artist

Description:

Clear bottle from Jos. S. Angeny, Jr. Druggist,
Ambler, PA.



Wissahickon Valley

historical society

Ambler
Lower Gwynedd
Whitpain

Item Type Object Photograph Document Book

Collection

Object ID/Accession # 703

Object Name Medicine Bottle

Category Glass

Date/Year Range ca. 1915

Title

Creator/Author/Artist

Description:

Ambler glass from Rees C. Roberts
Apothecary, Ambler, PA.



Wissahickon Valley

historical society

Ambler
Lower Gwynedd
Whitpain

Item Type Object Photograph Document Book

Collection

Object ID/Accession # 705

Object Name Bank Account Book

Category Paper - Ephemera

Date/Year Range 1908

Title

Creator/Author/Artist

Description:

Bank account book from the First National Bank of Ambler in account with Julius H. Rempp, Spring House, PA.



Wissahickon Valley

historical society

Ambler
Lower Gwynedd
Whitpain

Item Type Object Photograph Document Book

Collection

Object ID/Accession # 706

Object Name Catalogue

Category Paper - Ephemera

Date/Year Range April 1923

Title

Creator/Author/Artist

Description:

American Builder, Publication offices, Chicago, Ill. April 1923. Paperback. Front cover advertising Ambler Asbestos Shingles from the Asbestos Shingle Slate & Sheathing Company, Ambler. 255 pages.



Wissahickon Valley

historical society

Ambler
Lower Gwynedd
Whitpain

Item Type Object Photograph Document Book

Description:

Collection

Black cloth paperback, 48 pages.

Object ID/Accession # 711

Object Name Booklet

Category Book

Date/Year Range 1897

Title Constitution By-Laws and Rules of Order of Spring
House Lodge No. 239 PA

Creator/Author/Artist Press of Odd Fellows' Siftings, Phila, PA



Wissahickon Valley

historical society

Ambler
Lower Gwynedd
Whitpain

Item Type Object Photograph Document Book

Collection

Object ID/Accession # 715

Object Name Bank Check

Category Paper - Ephemera

Date/Year Range August 17, 1931

Title

Creator/Author/Artist

Description:

Check from the First National Bank of Ambler, PA. dated August 17, 1931, endorsed by J. H. Rempp & Son, Wagon Builders, Spring House, PA.



Wissahickon Valley

historical society

Ambler
Lower Gwynedd
Whitpain

Item Type Object Photograph Document Book

Collection

Object ID/Accession # 716

Object Name Game Ticket

Category Paper - Ephemera

Date/Year Range November 25th, 1926

Title

Creator/Author/Artist

Description:

Football game ticket, Ambler vs. Cheltenham,
Thanksgiving Day, Thursday November 25th,
1926. Green.



Wissahickon Valley

historical society

Ambler
Lower Gwynedd
Whitpain

Item Type Object Photograph Document Book

Collection

Object ID/Accession # 718

Object Name Basketball Schedule

Category Paper - Ephemera

Date/Year Range December 19, 1930 to

Title

Creator/Author/Artist

Description:

Basketball schedule for Ambler High School, season 1930-31 (Dec. 19-Mar. 13) in tan and yellow.



Wissahickon Valley

historical society

Ambler
Lower Gwynedd
Whitpain

Item Type Object Photograph Document Book

Collection

Object ID/Accession # 720

Object Name Bank

Category Toy

Date/Year Range

Title

Creator/Author/Artist

Description:

Tin bank, circular, from The First National Bank, Ambler, PA, with dime slot. In blue and white with photo of United States Depository.



Wissahickon Valley

historical society

Ambler
Lower Gwynedd
Whitpain

Item Type Object Photograph Document Book

Collection

Object ID/Accession # 721

Object Name Bill Statement

Category Paper - Ephemera

Date/Year Range January 1, 1922

Title

Creator/Author/Artist

Description:

Bill statement from the Ambler Garage, 517 Butler Avenue, J. Clayton Reed, proprietor, dated Jan. 1, 1922 to Rempp.



Wissahickon Valley

historical society

Ambler
Lower Gwynedd
Whitpain

Item Type Object Photograph Document Book

Collection

Object ID/Accession # 722

Object Name Bill Statement

Category Paper - Ephemera

Date/Year Range February 25, 1878

Title

Creator/Author/Artist

Description:

Bill statement from J. G. Rempp, Horse-Shoeing and Blacksmithing, Spring House, PA. February 25, 1878, to Mr. Edward Gourly. Pale green.



Wissahickon Valley

historical society

Ambler
Lower Gwynedd
Whitpain

Item Type Object Photograph Document Book

Collection

Object ID/Accession # 723

Object Name Bank Check

Category Paper - Ephemera

Date/Year Range November 3, 1912

Title

Creator/Author/Artist

Description:

Bank check from The First National Bank of Ambler, PA, dated November 3, 1912; payable to Mrs. W. N. Heiss, for \$2.49 from Julius H. Rempp.



Item Type Object Photograph Document Book

Collection

Object ID/Accession # 524

Object Name Bank Coin Bag

Category Advertisement

Date/Year Range September 12, 1951

Title

Creator/Author/Artist

Description:

White cloth bag with black lettering stamped
"Ambler National Bank, Ambler, PA."



Item Type Object Photograph Document Book

Collection

Object ID/Accession # 725

Object Name Ink Blotter

Category Ephemera

Date/Year Range

Title

Creator/Author/Artist

Description:

Ink blotter from the First National Bank of
Ambler, PA.



Wissahickon Valley

historical society

Ambler
Lower Gwynedd
Whitpain

Item Type Object Photograph Document Book

Collection

Object ID/Accession # 726

Object Name Guest Card

Category Paper - Ephemera

Date/Year Range

Title

Creator/Author/Artist

Description:

Blue guest card from the Wissahickon Skating Club, to Paul R. Rempp.



Wissahickon Valley

historical society

Ambler
Lower Gwynedd
Whitpain

Item Type Object Photograph Document Book

Collection

Object ID/Accession # 729

Object Name Music Program

Category Paper - Ephemera

Date/Year Range May 27, 28, 29, 1931

Title

Creator/Author/Artist

Description:

Music program for the operetta "The Pirates of Penzance," performed at the Ambler High School Auditorium, May 27, 28, 29, 1931 at 8:15 pm.



Wissahickon Valley

historical society

Ambler
Lower Gwynedd
Whitpain

Item Type Object Photograph Document Book

Collection

Object ID/Accession # 730

Object Name Photograph (copy)

Category Photography

Date/Year Range

Title

Creator/Author/Artist

Description:

Copy of a black and white photograph of Rees-Roberts Drug Store, Butler Ave. (built 1905), Ambler, PA.



Wissahickon Valley

historical society

Ambler
Lower Gwynedd
Whitpain

Item Type Object Photograph Document Book

Collection

Object ID/Accession # 731

Object Name Commencement Ticket

Category Paper - Ephemera

Date/Year Range June 17, 1930

Title

Creator/Author/Artist

Description:

Blue commencement ticket for Ambler High School, Tuesday evening, June 17, 1930.



Item Type Object Photograph Document Book

Collection

Object ID/Accession # 737

Object Name Bank Check Book

Category Ephemera

Date/Year Range

Title

Creator/Author/Artist

Description:

Bank check book for W. A. Green, Ambler, PA.
Building Supplies of Service. Black cover.



Wissahickon Valley

historical society

Ambler
Lower Gwynedd
Whitpain

Item Type Object Photograph Document Book

Collection

Object ID/Accession # 739

Object Name Commencement Program

Category Paper - Ephemera

Date/Year Range June 11, 1935

Title

Creator/Author/Artist

Description:

Program from Thirty Ninth Annual
Commencement of Ambler High School,
Tuesday Evening, June 11, 1935 at the
Ambler Opera House.



Wissahickon Valley

historical society

Ambler
Lower Gwynedd
Whitpain

Item Type Object Photograph Document Book

Collection

Object ID/Accession # 540

Object Name Receipt

Category Paper - Ephemera

Date/Year Range August 15, 1932

Title

Creator/Author/Artist

Description:

Receipt from Alfred Rotelle, fruit and produce, seafood. Bell phone - Ambler 832, 300 Maple St., August 15, 1932.



Wissahickon Valley

historical society

Ambler
Lower Gwynedd
Whitpain

Item Type Object Photograph Document Book

Collection

Object ID/Accession # 750

Object Name Check

Category Paper - Ephemera

Date/Year Range

Title

Creator/Author/Artist

Description:

Check for Ambler Clothing and Tailoring Co.
Corner of Butler and Ridge Aves., Ambler, PA.
B. Lindenfeld, proprietor, to Rempp.



Wissahickon Valley

historical society

Ambler
Lower Gwynedd
Whitpain

Item Type Object Photograph Document Book

Collection

Object ID/Accession # 753

Object Name Bill and Envelope

Category Paper - Ephemera

Date/Year Range April 17, 1925

Title

Creator/Author/Artist

Description:

Handwritten bill from Mr. J. Cavalier to J. H. Rempp for front doors, etc. April 17, 1925, together with posted envelope from Joseph Cavalier, Italian Baker, 212 Chestnut St., Ambler, PA.



Wissahickon Valley

historical society

Ambler
Lower Gwynedd
Whitpain

Item Type Object Photograph Document Book

Collection

Object ID/Accession # 759

Object Name Advertising Bottle Caps

Category Advertisement

Date/Year Range

Title

Creator/Author/Artist

Description:

Two colorful plastic bottle caps for opened soft drink bottles advertising Keasbey & Mattison best in Asbestos. One is gold on black, the other gold on white in the original see-through package.



Wissahickon Valley

historical society

Ambler
Lower Gwynedd
Whitpain

Item Type Object Photograph Document Book

Collection

Object ID/Accession # 760

Object Name Receipt (Bill)

Category Paper - Ephemera

Date/Year Range May 8, 1964

Title

Creator/Author/Artist

Description:

Receipt from "King & Betz groceries, fresh meat and vegetables," Lindenwold and Greenwood Aves., Ambler, PA.



Wissahickon Valley

historical society

Ambler
Lower Gwynedd
Whitpain

Item Type Object Photograph Document Book

Collection

Object ID/Accession # 761

Object Name Ruler

Category Advertisement

Date/Year Range

Title

Creator/Author/Artist

Description:

White plastic ruler, reverse has decimal equivalents, advertising Keasbey & Mattison Company, Ambler, PA.



Wissahickon Valley

historical society

Ambler
Lower Gwynedd
Whitpain

Item Type Object Photograph Document Book

Collection

Object ID/Accession # 762

Object Name Bank

Category Advertisement

Date/Year Range

Title

Creator/Author/Artist

Description:

Plastic oval bank (coin o rama), transparent with blue top and base (dimes, nickels, quarters, and halves) advertising Ambler Savings & Loan Association, 44 E. Butler Ave., Ambler, PA. (Accounts insured to \$10,000).



Item Type Object Photograph Document Book

Collection

Object ID/Accession # 764

Object Name Map

Category Paper - Ephemera

Date/Year Range 1941

Title

Creator/Author/Artist

Description:

Zoning map of the township, Lower Gwynedd,
Montgomery County, PA.



Wissahickon Valley

historical society

Ambler
Lower Gwynedd
Whitpain

Item Type Object Photograph Document Book

Collection

Object ID/Accession # 768

Object Name Book

Category Books

Date/Year Range 1847

Title The Psalmist

Creator/Author/Artist American Baptist Publication Society, Boston, Gould,
Kendall & Lincoln

Description:

Leather-bound, brown book with gold inscription "Fannie Wentz." 702 pages.



Wissahickon Valley

historical society

Ambler
Lower Gwynedd
Whitpain

Item Type Object Photograph Document Book

Collection

Object ID/Accession # 769

Object Name Certificate

Category Paper - Ephemera

Date/Year Range

Title

Creator/Author/Artist

Description:

Blue Bell Horse Company of Montgomery County certificate. Printed in black and white, certifying Eugene N. Conard as a member of the above company for "The recovery of stolen horses and detection of thieves." Signed Edward H Phipps, president, Josepha Shoemaker, secretary.



Wissahickon Valley

historical society

Ambler
Lower Gwynedd
Whitpain

Item Type Object Photograph Document Book

Collection

Object ID/Accession # 770

Object Name Compasses

Category Tools

Date/Year Range

Title

Creator/Author/Artist

Description:

Set of compass tools in the original black box, green velvet lined. Made by Eugene Deitzger Co., Chicago, New York, San Francisco, New Orleans (8 pieces).



Wissahickon Valley

historical society

Ambler
Lower Gwynedd
Whitpain

Item Type Object Photograph Document Book

Collection Whitpain - Reeds Country

Object ID/Accession # 771

Object Name Saturday Evening Post

Category Photograph - Historic

Date/Year Range May 14, 1949

Title Saturday Evening Post picture of Reeds Country Store and Centre Square Fire Co. in 1949

Creator/Author/Artist Saturday Evening Post

Description:

The Saturday Evening Post cover by Steven Dohanos depicting the Center Square fire co. and fire truck. Reed's department store in the background.

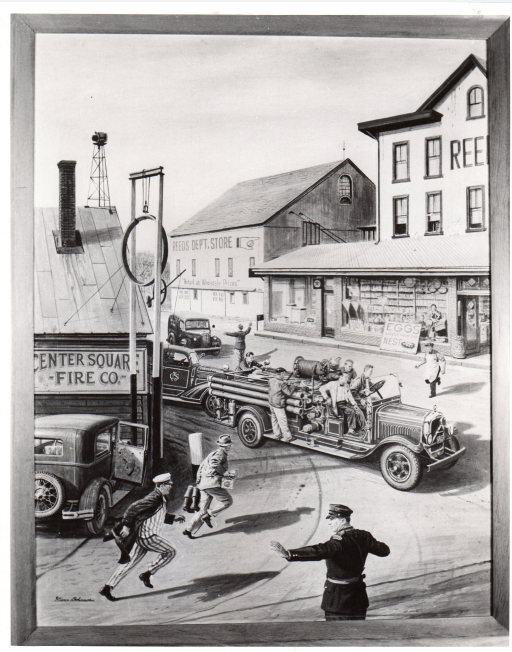



Wissahickon Valley

historical society

Ambler
Lower Gwynedd
Whitpain

Item Type Object Photograph Document Book

Collection

Object ID/Accession # 772

Object Name Medicine Bottle

Category Advertisement

Date/Year Range 1880-1900

Title

Creator/Author/Artist

Description:

Cobalt blue medicine bottle. Keasbey & Mattison Co., Chemists, Ambler, PA.



Item Type Object Photograph Document Book

Collection

Object ID/Accession # 773

Object Name Medicine Bottle

Category Advertisement

Date/Year Range 1880-1900

Title

Creator/Author/Artist

Description:

Cobalt blue medicine bottle. Keasbey & Mattison Co., Chemists, Ambler, PA.



Item Type Object Photograph Document Book

Collection

Object ID/Accession # 774

Object Name Medicine Bottle

Category Advertisement

Date/Year Range 1880-1900

Title

Creator/Author/Artist

Description:

Cobalt blue medicine bottle. Keasbey & Mattison Co., Chemists, Ambler, PA.



Wissahickon Valley

historical society

Ambler
Lower Gwynedd
Whitpain

Item Type Object Photograph Document Book

Collection

Object ID/Accession # 775

Object Name Mug

Category Ceramics

Date/Year Range October 11, 1913

Title

Creator/Author/Artist

Description:

Fireman's Association of Montgomery County, PA, mug with handle. Beige ceramic with gold lettering for the Fifth Annual Review, Ambler, PA.



Wissahickon Valley

historical society

Ambler
Lower Gwynedd
Whitpain

Item Type Object Photograph Document Book

Collection

Object ID/Accession # 779

Object Name Drawing Book

Category Advertisement

Date/Year Range 1897

Title

Creator/Author/Artist

Description:

Drawing book for children issued by Seal Brand Coffee (imported, roasted & packed by Chase & Sanborn, Boston).



Wissahickon Valley

historical society

Ambler
Lower Gwynedd
Whitpain

Item Type Object Photograph Document Book

Collection

Object ID/Accession # 780

Object Name Children's Book

Category Books

Date/Year Range 1896

Title A Centerville Centennial and Other Stories

Creator/Author/Artist Pansy; D. Lothrop & Co., 32 Franklin Street, Boston

Description:

Children's book with picture of a girl holding a snowball on the cover. 374 pages.



Item Type Object Photograph Document Book

Collection

Object ID/Accession # 781

Object Name Ruler

Category Tools (school)

Date/Year Range

Title

Creator/Author/Artist

Description:

Wooden ruler from the Ambler Trust Co.,
Ambler, PA.



Wissahickon Valley

historical society

Ambler
Lower Gwynedd
Whitpain

Item Type Object Photograph Document Book

Collection

Object ID/Accession # 783

Object Name Matchbook Cover

Category Advertisement -

Date/Year Range

Title

Creator/Author/Artist

Description:

Matchbook cover from the "Forest Inn," Welsh Road and Tennis Avenue, Ambler, PA. Silver on green. Map on the inside cover of location of the Forest Inn.



Wissahickon Valley

historical society

Ambler
Lower Gwynedd
Whitpain

Item Type Object Photograph Document Book

Collection

Object ID/Accession # 784

Object Name Pencil Box

Category Tools - School

Date/Year Range

Title

Creator/Author/Artist

Description:

Wooden pencil box with sliding lid. Frain in red, yellow and green painted on the lid.
Marked: Japan.



Wissahickon Valley

historical society

Ambler
Lower Gwynedd
Whitpain

Item Type Object Photograph Document Book

Collection

Object ID/Accession # 786

Object Name Catalog

Category Paper - Ephemera

Date/Year Range

Title

Creator/Author/Artist

Description:

Catalog for Ambler Asbestos Shingles, put out by the Ambler Asbestos Shingle & Sheathing Company. 24 pages. Blue cover, paperback.



Wissahickon Valley

historical society

Ambler
Lower Gwynedd
Whitpain

Item Type Object Photograph Document Book

Collection

Object ID/Accession # 787

Object Name Medal

Category Souvenir

Date/Year Range

Title

Creator/Author/Artist

Description:

Medal from the Norristown Times Herald, founded 1799 - to a member of "Fifty Year Club" pin with blue, white and yellow satin ribbon attached to metal piece.



Wissahickon Valley

historical society

Ambler
Lower Gwynedd
Whitpain

Item Type Object Photograph Document Book

Collection

Description:

Tin woman's spittoon, round, with a handle.

Object ID/Accession # 788

Object Name Woman's Spittoon

Category Tool (Tin ware)

Date/Year Range

Title

Creator/Author/Artist



Wissahickon Valley

historical society

Ambler
Lower Gwynedd
Whitpain

Item Type Object Photograph Document Book

Collection

Object ID/Accession # 789

Object Name Bottle

Category Glass (Advertisement)

Date/Year Range

Title

Creator/Author/Artist

Description:

Small amber colored bottle, medicinal.
"Phenolox, Waters, Upjohn."



Item Type Object Photograph Document Book

Collection WSD - Ambler Matthias

Object ID/Accession # 790

Object Name Matthias Sheeleigh

Category Photograph, Print - school

Date/Year Range 1929

Title Matthias Sheeleigh School, 1906 - 1969 framed print

Creator/Author/Artist E. James Fry

Description:

Matthias Sheeleigh School, 1906-1969 in black frame. Inscription by pen on the back of frame; artist E. James Fry, 1929, Fort Washington, PA.





Wissahickon Valley

historical society

Ambler
Lower Gwynedd
Whitpain

Item Type Object Photograph Document Book

Collection

Object ID/Accession # 791

Object Name Bottle

Category Glass

Date/Year Range

Title

Creator/Author/Artist

Description:

Cobalt blue bottle. Keasbey & Mattison Co.,
Ambler, PA.



Item Type Object Photograph Document Book

Collection

Object ID/Accession # 792

Object Name Bottle

Category Glass

Date/Year Range

Title

Creator/Author/Artist

Description:

Cobalt blue bottle. Keasbey & Mattison,
Chemists, Ambler, PA.



Item Type Object Photograph Document Book

Description:

Collection

Early glass bottle, blue, unmarked.

Object ID/Accession # 793

Object Name Bottle

Category Glass

Date/Year Range

Title

Creator/Author/Artist



Item Type Object Photograph Document Book

Collection

Object ID/Accession # 794

Object Name Bottle

Category Glass

Date/Year Range

Title

Creator/Author/Artist

Description:

Blue glass bottle. Keasbey & Mattison Co.,
Chemists, Ambler, PA.



Item Type Object Photograph Document Book

Collection

Object ID/Accession # 795

Object Name Bottle

Category Glass

Date/Year Range

Title

Creator/Author/Artist

Description:

Cobalt blue bottle. Keasbey & Mattison Co.,
Ambler, PA.



Item Type Object Photograph Document Book

Collection

Object ID/Accession # 796

Object Name Bottle

Category Glass

Date/Year Range

Title

Creator/Author/Artist

Description:

Cobalt blue bottle. Keasbey & Mattison Co.,
Chemists, Ambler, PA.



Item Type Object Photograph Document Book

Collection

Object ID/Accession # 797

Object Name Bottle

Category Glass

Date/Year Range

Title

Creator/Author/Artist

Description:

Blue bottle. Keasbey & Mattison Co., Ambler, PA.



Item Type Object Photograph Document Book

Collection

Object ID/Accession # 798

Object Name Bottle

Category Glass

Date/Year Range

Title

Creator/Author/Artist

Description:

Blue bottle. Keasbey & Mattison Co., Ambler, PA. Bottle contains salts.



Item Type Object Photograph Document Book

Collection

Object ID/Accession # 799

Object Name Bottle

Category Glass

Date/Year Range

Title

Creator/Author/Artist

Description:

Cobalt blue bottle. Keasbey & Mattison Co.,
Ambler, PA.



Wissahickon Valley

historical society

Ambler
Lower Gwynedd
Whitpain

Item Type Object Photograph Document Book

Collection

Object ID/Accession # 800

Object Name Bottle

Category Glass

Date/Year Range

Title

Creator/Author/Artist

Description:

Two blue glass bottles. Keasbey & Mattison,
Philadelphia.



Item Type Object Photograph Document Book

Collection

Object ID/Accession # 803

Object Name Bottle

Category Glass

Date/Year Range

Title

Creator/Author/Artist

Description:

Amber glass bottle. Keasbey & Mattison Co.,
Chemists, Ambler, PA.



Item Type Object Photograph Document Book

Collection

Object ID/Accession # 805

Object Name Bottle

Category Glass

Date/Year Range

Title

Creator/Author/Artist

Description:

Light blue bottle. "Bromo Caffeine" medicinal bottle



Item Type Object Photograph Document Book

Description:

Collection

Blue "Bromo Caffeine" medicinal bottle.

Object ID/Accession # 806

Object Name Bottle

Category Glass

Date/Year Range

Title

Creator/Author/Artist



Item Type Object Photograph Document Book

Collection

Object ID/Accession # 807

Object Name Bottle

Category Glass

Date/Year Range

Title

Creator/Author/Artist

Description:

Blue bottle. Keasbey & Mattison Co., Ambler, PA.



Wissahickon Valley

historical society

Ambler
Lower Gwynedd
Whitpain

Item Type Object Photograph Document Book

Collection

Object ID/Accession # 811

Object Name Coast Set

Category Kitchen Collectibles

Date/Year Range ca. 1970s

Title

Creator/Author/Artist

Description:

Set of six Ship's Wheel coasters in orange (2), blue (2), and green (2) made by Gessner Products Co. Inc., Ambler, PA 19002. Style #157. In original wrapper.



Wissahickon Valley

historical society

Ambler
Lower Gwynedd
Whitpain

Item Type Object Photograph Document Book

Collection

Object ID/Accession # 812

Object Name Set of Coasters

Category Kitchen Collectibles

Date/Year Range ca. 1970s

Title

Creator/Author/Artist

Description:

Sunshine Coaster set; six coasters, six spoons (lime, lemon, and orange). Gessner Products Co. Inc. Ambler, PA 19002. Style 162H. In original wrapper.



Wissahickon Valley

historical society

Ambler
Lower Gwynedd
Whitpain

Item Type Object Photograph Document Book

Collection

Object ID/Accession # 813

Object Name Salt, Pepper & Napkin

Category Kitchen Collectibles

Date/Year Range ca. 1970s

Title

Creator/Author/Artist

Description:

Yellow plastic two piece set by Gessner Products Co. Inc., 241 N. Main St., Ambler, PA 19002. In original wrapper.



Wissahickon Valley

historical society

Ambler
Lower Gwynedd
Whitpain

Item Type Object Photograph Document Book

Collection

Object ID/Accession # 814

Object Name Ice Cracker

Category Kitchen Collectibles

Date/Year Range ca. 1976

Title

Creator/Author/Artist

Description:

Stainless steel and plastic ice cracker made by Gessner Products Co., Ambler, PA 19002. Item #501. In original wrapper.



Wissahickon Valley

historical society

Ambler
Lower Gwynedd
Whitpain

Item Type Object Photograph Document Book

Collection

Object ID/Accession # 815

Object Name Stirrer

Category Kitchen Collectibles

Date/Year Range ca. 1970

Title

Creator/Author/Artist

Description:

Set of 15 beverage stirrers in orange, green, blue, yellow, and white. Shaped as sport sticks (golf, etc). Made by Gessner Products Co. Inc., Ambler, PA 19002. In original wrapper.



Wissahickon Valley

historical society

Ambler
Lower Gwynedd
Whitpain

Item Type Object Photograph Document Book

Collection

Object ID/Accession # 816

Object Name Stirrers

Category Kitchen Collectibles

Date/Year Range ca. 1970

Title

Creator/Author/Artist

Description:

Set of 15 beverage stirrers shaped as sport sticks in beige and brown. In original wrapper. Made by Gessner Products Co. Inc., Ambler, PA 19002. (537 series)



Wissahickon Valley

historical society

Ambler
Lower Gwynedd
Whitpain

Item Type Object Photograph Document Book

Collection

Object ID/Accession # 817

Object Name Bulletin

Category Paper - Ephemera

Date/Year Range January 1923

Title

Creator/Author/Artist

Description:

Ambler Trust bulletin, published by the Ambler Trust Company, Ambler, PA. January 1923, Vol. IV, No. 2, 8 pages. In black and white.



Wissahickon Valley

historical society

Ambler
Lower Gwynedd
Whitpain

Item Type Object Photograph Document Book

Collection

Object ID/Accession # 818

Object Name Bulletin

Category Paper - Ephemera

Date/Year Range September 1920

Title

Creator/Author/Artist

Description:

Ambler Trust bulletin, published monthly by the Ambler Trust Company, Ambler, PA. September 1920, Vol. I, No. 10, 8 pages. In black and white.



Wissahickon Valley

historical society

Ambler
Lower Gwynedd
Whitpain

Item Type Object Photograph Document Book

Collection

Object ID/Accession # 819

Object Name Pencil

Category Advertisement

Date/Year Range

Title

Creator/Author/Artist

Description:

Yellow pencil advertising "Taylor Motors,"
Phone Ambler 53 R 11, English Motorcycle
and Cars, Route 309 Montgomeryville, PA.
Norton B.S.A. - Sunbeam - Singer.



Wissahickon Valley

historical society

Ambler
Lower Gwynedd
Whitpain

Item Type Object Photograph Document Book

Collection

Object ID/Accession # 820

Object Name Ballpoint Pen

Category Advertisement

Date/Year Range ca. 1980s

Title

Creator/Author/Artist

Description:

Blue and white ballpoint pen advertising
"Westcoast Video of Ambler," Ambler, PA. 641
-0807.



Item Type Object Photograph Document Book

Collection

Object ID/Accession # 821

Object Name Ballpoint Pen

Category Advertisement

Date/Year Range

Title

Creator/Author/Artist

Description:

Black BIC ballpoint pen advertising "Ambler Savings."



Wissahickon Valley

historical society

Ambler
Lower Gwynedd
Whitpain

Item Type Object Photograph Document Book

Collection

Object ID/Accession # 822

Object Name Anniversary Plate

Category Commemorative Piece -

Date/Year Range ca. 1998

Title

Creator/Author/Artist

Description:

White plate with gold rim and transfer of the Bethlehem Baptist Church, Penllyn, PA, 1888-1998.



Item Type Object Photograph Document Book

Collection

Object ID/Accession # 823

Object Name Prints

Category Photography

Date/Year Range ca. 1860s

Title

Creator/Author/Artist

Description:

Six prints from old glass plates. Photo of two women; family on front porch; four men next to a razed building; Stedham House; a group of people around a wood stove; church. All in black and white.





Wissahickon Valley

historical society

Ambler
Lower Gwynedd
Whitpain

Item Type Object Photograph Document Book

Collection

Object ID/Accession # 824

Object Name Photograph

Category Photography

Date/Year Range ca. 1860s

Title

Creator/Author/Artist

Description:

Photograph of a house, "Edgewood." The country of Henry Pepper, Esq. on the Brandywine Battlefields near the Birmingham Meeting House, Chester County, Penna. Black and white.





Wissahickon Valley

historical society

Ambler
Lower Gwynedd
Whitpain

Item Type Object Photograph Document Book

Collection

Object ID/Accession # 825

Object Name Photograph

Category Photography

Date/Year Range April 1864

Title

Creator/Author/Artist

Description:

Photograph of incidents of war (officers of the Third Pennsylvania Cavalry, Headquarters Army of the Potomac, Brandy Station, VA), April 1864. Negative by T. H. O. Sullivan. Positive by A. Gardner, Washington. Black and white. Reverse has a list of the officers.



Wissahickon Valley

historical society

Ambler
Lower Gwynedd
Whitpain

Item Type Object Photograph Document Book

Collection

Object ID/Accession # 206

Object Name Photograph

Category Photography

Date/Year Range 15 April 1864

Title

Creator/Author/Artist

Description:

Photo titled "Incidents of War." Officers of the Third PA Cavalry, Headquarters Army of the Potomac. 15th April 1864. Brandy Station, VA. Names listed on the back.



Wissahickon Valley

historical society

Ambler
Lower Gwynedd
Whitpain

Item Type Object Photograph Document Book

Collection

Object ID/Accession # 828

Object Name Photograph

Category Photography

Date/Year Range

Title

Creator/Author/Artist

Description:

Photograph of Heydrick Homestead at foot of Chestnut Hill, Philadelphia, built in 1767.



Wissahickon Valley

historical society

Ambler
Lower Gwynedd
Whitpain

Item Type Object Photograph Document Book

Collection

Description:

Photograph of Clifton House, black and white.

Object ID/Accession # 829

Object Name Photograph

Category Photography

Date/Year Range

Title

Creator/Author/Artist



Wissahickon Valley

historical society

Ambler
Lower Gwynedd
Whitpain

Item Type Object Photograph Document Book

Collection

Object ID/Accession # 826

Object Name Invoice

Category Paper - Ephemera

Date/Year Range October 10, 1944

Title

Creator/Author/Artist

Description:

Invoice from Thomas A. Stewart, Dr. 708
Bethlehem Pike, Erenheim, PA., October 10,
1944, for \$20.81 to Mr. J. Barrett, Lafayette
Avenue, Fort Washington, PA.



Wissahickon Valley

historical society

Ambler
Lower Gwynedd
Whitpain

Item Type Object Photograph Document Book

Collection

Object ID/Accession # 827

Object Name Pamphlet

Category Paper - Ephemera

Date/Year Range

Title

Creator/Author/Artist

Description:

Pamphlet from the Highlands Historical Society, 7001 Sheaff Lane, Fort Washington, PA 19034. Six page folder. Front page depicts the mansion. (Fort Washington, Flourtown Archives)



Wissahickon Valley

historical society

Ambler
Lower Gwynedd
Whitpain

Item Type Object Photograph Document Book

Collection

Object ID/Accession # 830

Object Name Pamphlet

Category Paper - Ephemera

Date/Year Range

Title

Creator/Author/Artist

Description:

Program booklet "Dedication of the Volunteer Firefighters Memorial of the Fort Washington Fire Co. No. 1."



Wissahickon Valley

historical society

Ambler
Lower Gwynedd
Whitpain

Item Type Object Photograph Document Book

Collection

Object ID/Accession # 831

Object Name Photograph

Category Photography

Date/Year Range

Title

Creator/Author/Artist

Description:

Photograph of Brown-Tyson House, Welsh Road, Maple Glen, PA. Built 1740-1810.



Wissahickon Valley

historical society

Ambler
Lower Gwynedd
Whitpain

Item Type Object Photograph Document Book

Collection

Object ID/Accession # 832

Object Name Photographs

Category Photography

Date/Year Range

Title

Creator/Author/Artist

Description:

Two photographs and two xerox copies of
Conrad Auger Mill, Fort Washington, PA.



Wissahickon Valley

historical society

Ambler
Lower Gwynedd
Whitpain

Item Type Object Photograph Document Book

Collection

Object ID/Accession # 833

Object Name Card - Advertisement

Category Paper - Ephemera

Date/Year Range

Title

Creator/Author/Artist

Description:

Card advertisement, M. F. Sheetz, harness manufacturer, Flourtown, PA. In color.



Wissahickon Valley

historical society

Ambler
Lower Gwynedd
Whitpain

Item Type Object Photograph Document Book

Collection

Object ID/Accession # 834

Object Name Program Booklet

Category Paper - Ephemera

Date/Year Range September 28, 1957

Title

Creator/Author/Artist

Description:

Program booklet, one hundredth anniversary banquet, Fort Washington Lodge No. 308, Free and Accepted Masons of Pennsylvania.



Wissahickon Valley

historical society

Ambler
Lower Gwynedd
Whitpain

Item Type Object Photograph Document Book

Collection

Object ID/Accession # 835

Object Name Business Card

Category Paper - Ephemera

Date/Year Range

Title

Creator/Author/Artist

Description:

Business card of Paul I. Clymer, House of Representatives, PA. Member 145th District, Perkasie, PA.



Wissahickon Valley

historical society

Ambler
Lower Gwynedd
Whitpain

Item Type Object Photograph Document Book

Collection

Object ID/Accession # 837

Object Name Booklet

Category Paper - Ephemera

Date/Year Range

Title

Creator/Author/Artist

Description:

Booklet, 125th anniversary of Fort Washington
Lodge No. 308, Free and Accepted Masons of
PA. 97 pages.



Wissahickon Valley

historical society

Ambler
Lower Gwynedd
Whitpain

Item Type Object Photograph Document Book

Collection

Object ID/Accession # 838

Object Name Photograph

Category Photography

Date/Year Range 1864

Title

Creator/Author/Artist

Description:

Photograph of General Gregg and staff, 2nd Cavalry Division, Army of Potomac 1864. Reverse side has list of officers' names.



Wissahickon Valley

historical society

Ambler
Lower Gwynedd
Whitpain

Item Type Object Photograph Document Book

Collection

Object ID/Accession # 840

Object Name Photograph

Category Photography

Date/Year Range April 1864

Title

Creator/Author/Artist

Description:

Photograph of incidents of war, Company C, Third Pennsylvania Cavalry, Headquarters Army of the Potomac, Brandy Station, VA., April 1864. Negative by T. H. O. Sullivan, positive by A. Gardner, Washington. Black and white. Reverse side has list of servicemen.



Wissahickon Valley

historical society

Ambler
Lower Gwynedd
Whitpain

Item Type Object Photograph Document Book

Collection

Object ID/Accession # 44

Object Name Photograph

Category Photography

Date/Year Range 15 April 1864

Title

Creator/Author/Artist

Description:

"Incidents of War" Photograph of Company C, Third PA. Cavalry, Headquarters Army of the Potomac, Brandy Station, VA, 15 April 1864. Negative by T. H. O. Sullivan. Positive by A. Gardner, Washington. Back of photo lists names of soldiers in the picture.





Item Type Object Photograph Document Book

Collection

Object ID/Accession # 841

Object Name Photograph

Category Photography

Date/Year Range October 25, 1901

Title

Creator/Author/Artist

Description:

Photograph of Colonel Nicholson's party to Gettysburg in a private car, October 24, 1901.





Wissahickon Valley

historical society

Ambler
Lower Gwynedd
Whitpain

Item Type Object Photograph Document Book

Collection

Object ID/Accession # 843

Object Name Photograph

Category Photography

Date/Year Range October 15, 1884

Title

Creator/Author/Artist

Description:

Photograph of group of some of the members of the Military Order of the Loyal Legion, U.S. who attended that Dedication of the Cavalry Shaft East of Gettysburg, October 15, 1884.





Wissahickon Valley

historical society

Ambler
Lower Gwynedd
Whitpain

Item Type Object Photograph Document Book

Collection

Object ID/Accession # 844

Object Name Photograph

Category Photography

Date/Year Range December 1863

Title

Creator/Author/Artist

Description:

Photograph of banner "In memory of Captain Walter S. Newhall to the Third Pennsylvania Cavalry, Dec. 1863."





Wissahickon Valley

historical society

Ambler
Lower Gwynedd
Whitpain

Item Type Object Photograph Document Book

Collection

Object ID/Accession # 845

Object Name Biographical Article

Category Paper - Ephemera

Date/Year Range

Title

Creator/Author/Artist

Description:

Xerox copy of biographical article "The Paintings of Hugh H. Breckenridge 1830-1937." From Valley House Gallery, Dallas, TX. Pages 13-16.



Item Type Object Photograph Document Book

Description:

Collection

Photograph of Fort Monroe, VA.

Object ID/Accession # 848

Object Name Photograph

Category Photography

Date/Year Range

Title

Creator/Author/Artist





Wissahickon Valley

historical society

Ambler
Lower Gwynedd
Whitpain

Item Type Object Photograph Document Book

Collection

Object ID/Accession # 849 (wrong #)

Object Name Article

Category Paper - Ephemera

Date/Year Range 1915

Title

Creator/Author/Artist

Description:

Xerox copy from American Art Annual, Volume XII. Edited by Florence N. Levy, published by The American Federation of Arts, 1741 New York Avenue, Washington, DC, 1915. One page description of art schools in Pennsylvania.



Wissahickon Valley

historical society

Ambler
Lower Gwynedd
Whitpain

Item Type Object Photograph Document Book

Collection

Object ID/Accession # 848 (wrong #)

Object Name Biography

Category Paper - Ephemera

Date/Year Range January 17 - February 18,

Title

Creator/Author/Artist

Description:

Xerox copy of biography, Thomas P. Anshutz, 1851-1912. From the Pennsylvania Academy of the Fine Arts, Philadelphia, PA, January 17 - February 18, 1973. Pages 16 to 23.



Item Type Object Photograph Document Book

Collection

Object ID/Accession # 849

Object Name Photograph

Category Photography

Date/Year Range

Title

Creator/Author/Artist

Description:

Photograph of three large cannons, Fort Monroe, VA.



Wissahickon Valley

historical society

Ambler
Lower Gwynedd
Whitpain

Item Type Object Photograph Document Book

Collection

Object ID/Accession # 850

Object Name Deed Register

Category Paper - Ephemera

Date/Year Range 1856-1857

Title

Creator/Author/Artist

Description:

Montgomery County deed register - Isaac Schneider. Collateral inheritance from December 1, 1856 to December 1, 1857. Four pages, pale blue paper.



Wissahickon Valley

historical society

Ambler
Lower Gwynedd
Whitpain

Item Type Object Photograph Document Book

Collection

Object ID/Accession # 862

Object Name Tufglas Ware

Category Glass - Kitchenware

Date/Year Range ca. 1925-1930

Title

Creator/Author/Artist

Description:

Sanitary butter box made by J. E. Marsden Glassworks, Ambler, PA. Kold or Hot Utility Glass, Trade Mark Reg., green. Lid for one pound container.



Wissahickon Valley

historical society

Ambler
Lower Gwynedd
Whitpain

Item Type Object Photograph Document Book

Collection

Object ID/Accession # 863

Object Name Tufglas

Category Glass - Kitchenware

Date/Year Range ca. 1925-1930

Title

Creator/Author/Artist

Description:

Set of 4 mixing bowls, green glass. Made by J. E. Marsden Glassworks, Ambler, PA. Graduated size, 1 1/2 pint, 2 pints, 3 pints, and 5 pints.



Wissahickon Valley

historical society

Ambler
Lower Gwynedd
Whitpain

Item Type Object Photograph Document Book

Collection

Object ID/Accession # 864

Object Name Tufglas

Category Glass - Kitchenware

Date/Year Range ca. 1925-1930

Title

Creator/Author/Artist

Description:

Green glass container, tall, made by J. E. Marsden Glassworks, Ambler, PA.



Wissahickon Valley

historical society

Ambler
Lower Gwynedd
Whitpain

Item Type Object Photograph Document Book

Collection

Object ID/Accession # 865

Object Name Tufglas

Category Glass - Kitchenware

Date/Year Range ca. 1925-1930

Title

Creator/Author/Artist

Description:

Green glass container with lid, made by J. E. Marsden Glassworks, Ambler, PA.



Wissahickon Valley

historical society

Ambler
Lower Gwynedd
Whitpain

Item Type Object Photograph Document Book

Collection

Object ID/Accession # 866

Object Name Tufglas

Category Galss - Kitchenware

Date/Year Range

Title

Creator/Author/Artist

Description:

Square green food container and lid made by
J. E. Marsden Glassworks, Ambler, PA.



Wissahickon Valley

historical society

Ambler
Lower Gwynedd
Whitpain

Item Type Object Photograph Document Book

Collection

Object ID/Accession # 867

Object Name Tufglas

Category Glass - Kitchenware

Date/Year Range ca. 1925-1930

Title

Creator/Author/Artist

Description:

Green glass food container made by J. E. Marsden Glassworks, Ambler, PA.



Item Type Object Photograph Document Book

Collection

Object ID/Accession # 868

Object Name Raw Glass

Category Glass

Date/Year Range

Title

Creator/Author/Artist

Description:

Raw green glass for the J. E. Marsden
Glassworks, Ambler, PA.



Wissahickon Valley

historical society

Ambler
Lower Gwynedd
Whitpain

Item Type Object Photograph Document Book

Collection

Object ID/Accession # 869

Object Name Tufglas

Category Glass - Kitchenware

Date/Year Range ca. 1925-1930

Title

Creator/Author/Artist

Description:

Green glass juice extractor made by J. E. Marsden Glassworks, Ambler, PA.



Wissahickon Valley

historical society

Ambler
Lower Gwynedd
Whitpain

Item Type Object Photograph Document Book

Collection

Object ID/Accession # 870

Object Name Tufglas

Category Glass - Kitchenware

Date/Year Range

Title

Creator/Author/Artist

Description:

Green glass round covered refrigerator dish made by J. E. Marsden Glassworks, Ambler, PA.



Wissahickon Valley

historical society

Ambler
Lower Gwynedd
Whitpain

Item Type Object Photograph Document Book

Collection

Object ID/Accession # 871

Object Name Commencement Calendar

Category Paper - Ephemera

Date/Year Range 1989

Title

Creator/Author/Artist

Description:

Clemens Markets, Inc. 50th limited collectors series anniversary year commemorative calendar.



Wissahickon Valley

historical society

Ambler
Lower Gwynedd
Whitpain

Item Type Object Photograph Document Book

Collection

Object ID/Accession # 872

Object Name Account Book

Category Paper - Ephemera

Date/Year Range December 1, 1919 -

Title

Creator/Author/Artist

Description:

Lower Gwynedd School District Account Book containing the minutes of the Lower Gwynedd School District from the period December 1, 1919 through March 10, 1925 with additional notes from July 6, 1925.



Wissahickon Valley

historical society

Ambler
Lower Gwynedd
Whitpain

Item Type Object Photograph Document Book

Collection

Object ID/Accession # 873

Object Name Photograph

Category Photography

Date/Year Range

Title

Creator/Author/Artist

Description:

Photograph of a print of Spring House Tavern,
black and white.



Wissahickon Valley

historical society

Ambler
Lower Gwynedd
Whitpain

Item Type Object Photograph Document Book

Collection

Object ID/Accession # 874

Object Name Receipt

Category Paper - Ephemera

Date/Year Range September 17, 1935

Title

Creator/Author/Artist

Description:

Receipt from G. Rempp and Son, Dr.
Commercial Truck Body and Wagon Builders,
Spring House, PA.



Item Type Object Photograph Document Book

Collection

Object ID/Accession # 875

Object Name Calendar

Category Paper - Ephemera

Date/Year Range 1989

Title

Creator/Author/Artist

Description:

Clemens Market 50th limited collectors series anniversary year commemorative calendar.



Item Type Object Photograph Document Book

Collection

Object ID/Accession # 876

Object Name Receipt

Category Paper - Ephemera

Date/Year Range

Title

Creator/Author/Artist

Description:

Receipt from Geo. W. Lutz, printing and engraving, Bell, Ambler 84-110, Penllyn, PA.



Wissahickon Valley

historical society

Ambler
Lower Gwynedd
Whitpain

Item Type Object Photograph Document Book

Collection

Object ID/Accession # 877

Object Name Property Plan

Category Paper - Ephemera

Date/Year Range July 20, 1938

Title

Creator/Author/Artist

Description:

Large pen and ink plan of property surveyed for Keasbey & Mattison Co. Situate partly in Ambler Borough, Upper Dublin and Whitpain Townships, Montgomery Co. PA. Scale: 1" = 100', July 20, 1938. Registered Surveys, C. Raymond Weir (Ambler, PA)



Item Type Object Photograph Document Book

Description:

Collection

The Ambler Gazette, Ambler, PA, July 2, 1942.

Object ID/Accession # 878

Object Name Newspaper

Category Newspaper

Date/Year Range July 2, 1942

Title

Creator/Author/Artist



Wissahickon Valley

historical society

Ambler
Lower Gwynedd
Whitpain

Item Type Object Photograph Document Book

Collection

Object ID/Accession # 879

Object Name Set of Ashtrays

Category Kitchen Collectible

Date/Year Range

Title

Creator/Author/Artist

Description:

12 piece ashtray, 1 coaster set, in original box
manufactured by Gessner Products Co., Inc.
241 N. Main St., Ambler, PA. Style #112.
Plastic in red, white, black, and gold.



Wissahickon Valley

historical society

Ambler
Lower Gwynedd
Whitpain

Item Type Object Photograph Document Book

Collection

Object ID/Accession # 880

Object Name Coaster Set

Category Kitchen Collectible

Date/Year Range

Title

Creator/Author/Artist

Description:

Coaster set in original packet. Plastic; yellow, green and gold, 6 coasters and six spoons. Manufactured by Gessner Products Co., Inc., Ambler, PA. 19002, Style no. 162 H.



Wissahickon Valley

historical society

Ambler
Lower Gwynedd
Whitpain

Item Type Object Photograph Document Book

Collection

Object ID/Accession # 881

Object Name Ashtrays

Category Kitchen Collectible

Date/Year Range

Title

Creator/Author/Artist

Description:

Set of plastic colorful party ashtrays in red, yellow, brown, and blue. Manufactured by Gessner Products Co., Inc., Ambler, PA. Set in the original package.



Wissahickon Valley

historical society

Ambler
Lower Gwynedd
Whitpain

Item Type Object Photograph Document Book

Collection

Object ID/Accession # 882

Object Name Coaster Set

Category Kitchen Collectible

Date/Year Range

Title

Creator/Author/Artist

Description:

Six plastic coasters in black, in original package, manufactured by Gessner Products Co., Inc., Ambler, PA. 560 series.



Wissahickon Valley

historical society

Ambler
Lower Gwynedd
Whitpain

Item Type Object Photograph Document Book

Collection

Object ID/Accession # 883

Object Name Ashtrays

Category Kitchen Collectible

Date/Year Range

Title

Creator/Author/Artist

Description:

Set of three plastic (melmine) ashtrays in original package, red, white, and blue. Stackable. Manufactured by Gessner Products Co., Inc., Ambler, PA. 503 series.



Wissahickon Valley

historical society

Ambler
Lower Gwynedd
Whitpain

Item Type Object Photograph Document Book

Collection

Object ID/Accession # 884

Object Name Set of Coasters

Category Kitchen Collectible

Date/Year Range

Title

Creator/Author/Artist

Description:

Set of 4 plastic Christmas coasters in white and red. In its original box. Manufactured by Gessner Products Co., Inc., Ambler, PA 19002.



Wissahickon Valley

historical society

Ambler
Lower Gwynedd
Whitpain

Item Type Object Photograph Document Book

Collection

Object ID/Accession # 885

Object Name Ashtrays

Category Kitchen Collectible

Date/Year Range

Title

Creator/Author/Artist

Description:

Three plastic (melamine) ashtrays in pink, blue, and green, in original package, manufactured by Gessner Products, Inc., Ambler, PA. Ges-Line 301.



Wissahickon Valley

historical society

Ambler
Lower Gwynedd
Whitpain

Item Type Object Photograph Document Book

Collection

Object ID/Accession # 886

Object Name Ashtray

Category Kitchen Collectible

Date/Year Range

Title

Creator/Author/Artist

Description:

Green plastic ashtray. Mark: Made in U.S.
Attributed to Gessner Co. Inc., Ambler, PA.



Wissahickon Valley

historical society

Ambler
Lower Gwynedd
Whitpain

Item Type Object Photograph Document Book

Collection

Object ID/Accession # 887

Object Name Ashtray

Category Kitchen Collectible

Date/Year Range

Title

Creator/Author/Artist

Description:

Green plastic ashtray, manufactured by
Gessner Products, Inc., Ambler, PA. Ges-Line.



Wissahickon Valley

historical society

Ambler
Lower Gwynedd
Whitpain

Item Type Object Photograph Document Book

Collection

Object ID/Accession # 888

Object Name Advertisement Page

Category Paper - Ephemera

Date/Year Range July 1921

Title

Creator/Author/Artist

Description:

Advertisement, page 61, July 1921, Nations Builder, for Ambler asbestos shingles for Asbestos Shingle, Slate & Sheathing Company, Ambler, Penna.



Wissahickon Valley

historical society

Ambler
Lower Gwynedd
Whitpain

Item Type Object Photograph Document Book

Collection

Object ID/Accession # 889

Object Name Advertisement Page

Category Paper - Ephemera

Date/Year Range August 1923

Title

Creator/Author/Artist

Description:

One page of advertisement for Ambler Asbestos Shingles and Linasbestos Wallboard for Asbestos, Slate & Sheathing Company, Dept. B, Ambler, Penna, page 87, of National Builder Magazine dated August 1923.



Item Type Object Photograph Document Book

Collection

Object ID/Accession # 890

Object Name Manilla Envelope

Category Paper - Ephemera

Date/Year Range

Title

Creator/Author/Artist

Description:

One manilla envelope of Keasbey & Mattison
Company, Ambler, PA.



Wissahickon Valley

historical society

Ambler
Lower Gwynedd
Whitpain

Item Type Object Photograph Document Book

Collection

Object ID/Accession # 891

Object Name Photograph

Category Photography

Date/Year Range 1893

Title

Creator/Author/Artist

Description:

Photograph of group of Statuary over the Peristyle, World's Columbian Exposition 1893.





Item Type Object Photograph Document Book

Collection

Object ID/Accession # 892

Object Name Photograph

Category Photography

Date/Year Range 1893

Title

Creator/Author/Artist

Description:

Photograph of Columbian Fountain,
McMonnies World's Columbian Exposition
1893.





Item Type Object Photograph Document Book

Collection

Object ID/Accession # 893

Object Name Photograph

Category Photography

Date/Year Range 1893

Title

Creator/Author/Artist

Description:

Photograph "Alt Nien" World's Columbian
Exposition 1893.





Item Type Object Photograph Document Book

Collection

Object ID/Accession # 894

Object Name Photograph

Category Photography

Date/Year Range 1893

Title

Creator/Author/Artist

Description:

Photograph of Convent de la Rabida, World's
Columbian Exposition 1893.





Item Type Object Photograph Document Book

Collection

Object ID/Accession # 895

Object Name Photograph

Category Photography

Date/Year Range 1893

Title

Creator/Author/Artist

Description:

Photograph of Administration Building, World's
Columbian Exposition 1893.





Item Type Object Photograph Document Book

Collection

Object ID/Accession # 896

Object Name Photograph

Category Photography

Date/Year Range 1893

Title

Creator/Author/Artist

Description:

Photograph of Peristyle and Agricultural Building, World's Columbian Exposition 1893.





Wissahickon Valley

historical society

Ambler
Lower Gwynedd
Whitpain

Item Type Object Photograph Document Book

Collection

Object ID/Accession # 897

Object Name Invoice

Category Paper - Ephemera

Date/Year Range February 21, 1930

Title

Creator/Author/Artist

Description:

Invoice of Geo. W. Lutz to Spring House Boy Scouts dated Feb. 21, 1930.



Wissahickon Valley

historical society

Ambler
Lower Gwynedd
Whitpain

Item Type Object Photograph Document Book

Collection

Object ID/Accession # 898

Object Name Letter

Category Paper - Ephemera

Date/Year Range June 24, 1879

Title

Creator/Author/Artist

Description:

Letter with Phila. letterhead & John W. Rayes,
General Express Agent. Dated 6/24, 1879.



Item Type Object Photograph Document Book

Collection

Object ID/Accession # 899

Object Name Architectural Drawings

Category Paper - Ephemera

Date/Year Range

Title

Creator/Author/Artist

Description:

Architectural drawings of column, Doric, fig. 1 to 5.



Wissahickon Valley

historical society

Ambler
Lower Gwynedd
Whitpain

Item Type Object Photograph Document Book

Collection Strassburger File

Object ID/Accession # 700.1

Object Name Photograph

Category Photography

Date/Year Range 1953

Title

Creator/Author/Artist

Description:

Black and white photo in black frame of J.A. Peter Strassburger, R.B. Strassburger, Mr. & Mrs. Alex D Thayer and George Bridgeland in office of John D. Shapiro, president of Laurel Race Course, Md., 1953.



Wissahickon Valley

historical society

Ambler
Lower Gwynedd
Whitpain

Item Type Object Photograph Document Book

Collection Strassburger File

Object ID/Accession # 700.2

Object Name Photograph

Category Photography

Date/Year Range November 11, 1955

Title

Creator/Author/Artist

Description:

Black and white photo in black frame of R.I. McCracken and Governor McKeldin of Maryland at Laurel Race Track, November 11, 1955.



Item Type Object Photograph Document Book

Collection Strassburger File

Object ID/Accession # 700.3

Object Name Photograph

Category Photography

Date/Year Range

Title

Creator/Author/Artist

Description:

Black and white photo, possibly of Mrs. Bourne (Mae Bourne Strassburger's mother).



Wissahickon Valley

historical society

Ambler
Lower Gwynedd
Whitpain

Item Type Object Photograph Document Book

Collection Strassburger File

Object ID/Accession # 700.4

Object Name Photograph

Category Photography

Date/Year Range

Title

Creator/Author/Artist

Description:

Four copies of black and white photo of group of six people (2nd from left is R. B. Strassburger).



Wissahickon Valley

historical society

Ambler
Lower Gwynedd
Whitpain

Item Type Object Photograph Document Book

Collection Strassburger File

Object ID/Accession # 700.5

Object Name Photograph

Category Photography

Date/Year Range

Title

Creator/Author/Artist

Description:

Two copies of black and white photo of Peter Strassburger and mother?



Wissahickon Valley

historical society

Ambler
Lower Gwynedd
Whitpain

Item Type Object Photograph Document Book

Collection Strassburger File

Object ID/Accession # 700.6

Object Name Photograph

Category Photography

Date/Year Range

Title

Creator/Author/Artist

Description:

Black and white oval photo of Mr. and Mrs. R. B. Strassburger.



Wissahickon Valley

historical society

Ambler
Lower Gwynedd
Whitpain

Item Type Object Photograph Document Book

Collection Strassburger File

Object ID/Accession # 700.7

Object Name Photograph

Category Photography

Date/Year Range

Title

Creator/Author/Artist

Description:

Black and white photo of Commodore Bourne
(Mrs. R.B. Strassburger's (Mae Miller Bourne's)
father.



Wissahickon Valley

historical society

Ambler
Lower Gwynedd
Whitpain

Item Type Object Photograph Document Book

Collection Strassburger File

Object ID/Accession # 700.8

Object Name Photograph

Category Photography

Date/Year Range

Title

Creator/Author/Artist

Description:

Three black and white copies of photo of Margaret Hartman Packard and her three children, Margare, Ann, and Elizabeth.



Wissahickon Valley

historical society

Ambler
Lower Gwynedd
Whitpain

Item Type Object Photograph Document Book

Collection Strassburger File

Object ID/Accession # 700.9

Object Name Photograph

Category Photography

Date/Year Range

Title

Creator/Author/Artist

Description:

Black and white photo of unidentified profile of a woman.



Wissahickon Valley

historical society

Ambler
Lower Gwynedd
Whitpain

Item Type Object Photograph Document Book

Collection Strassburger File

Object ID/Accession # 700.10

Object Name Photograph

Category Photography

Date/Year Range

Title

Creator/Author/Artist

Description:

Black and white photo of Rita and Dorothea Horstman.



Wissahickon Valley

historical society

Ambler
Lower Gwynedd
Whitpain

Item Type Object Photograph Document Book

Collection Strassburger File

Object ID/Accession # 700.11

Object Name Photograph

Category Photography

Date/Year Range

Title

Creator/Author/Artist

Description:

Black and white photo of Margaret Packard.



Item Type Object Photograph Document Book

Collection Strassburger File

Object ID/Accession # 700.12

Object Name Photograph

Category Photography

Date/Year Range

Title

Creator/Author/Artist

Description:

Black and white photo of children, Ann and Peg Packard.



Wissahickon Valley

historical society

Ambler
Lower Gwynedd
Whitpain

Item Type Object Photograph Document Book

Collection Strassburger File

Object ID/Accession # 700.13

Object Name Photograph

Category Photography

Date/Year Range August 1907

Title

Creator/Author/Artist

Description:

Black and white photo of Isaac ? , Margaret Horstman, Margaret Packard and baby Margaret Packard at Villa Nova, August 1907.



Wissahickon Valley

historical society

Ambler
Lower Gwynedd
Whitpain

Item Type Object Photograph Document Book

Collection Strassburger File

Object ID/Accession # 700.14

Object Name Photograph

Category Photography

Date/Year Range

Title

Creator/Author/Artist

Description:

Black and white photo of the Packards,
Margaret, Ann, Elizabeth, and Frances.



Item Type Object Photograph Document Book

Collection Strassburger File

Object ID/Accession # 700.15

Object Name Photograph

Category Photography

Date/Year Range

Title

Creator/Author/Artist

Description:

Black and white photo of Margaret Horstman Packard with Dorothea and Katharine Dixon Sharp.



Wissahickon Valley

historical society

Ambler
Lower Gwynedd
Whitpain

Item Type Object Photograph Document Book

Collection Strassburger File

Object ID/Accession # 700.16

Object Name Photograph

Category Photography

Date/Year Range

Title

Creator/Author/Artist

Description:

Two copies of black and white photo of Living room at 1804 Delancy Place, Phila. the home of Mr. and Mrs. Walter Horstmann, which was built in 1911 and 1912 and was sold in 1922. The architect was Walter H. Thomas.



Item Type Object Photograph Document Book

Collection Strassburger File

Object ID/Accession # 700.17

Object Name Photograph

Category Photography

Date/Year Range

Title

Creator/Author/Artist

Description:

Two black and white copies of photo of reception hall in the 1804 Delancey Place house.



Item Type Object Photograph Document Book

Collection Strassburger File

Object ID/Accession # 700.18

Object Name Photograph

Category Photography

Date/Year Range

Title

Creator/Author/Artist

Description:

Two black and white copies of photo of dining room in the 1804 Delancey Place house.



Wissahickon Valley

historical society

Ambler
Lower Gwynedd
Whitpain

Item Type Object Photograph Document Book

Collection Strassburger File

Object ID/Accession # 700.19

Object Name Photograph

Category Photography

Date/Year Range

Title

Creator/Author/Artist

Description:

Two black and white copies of photo of bedroom in the 1804 Delancey Place house.



Item Type Object Photograph Document Book

Collection Strassburger File

Object ID/Accession # 700.20

Object Name Photograph

Category Photography

Date/Year Range

Title

Creator/Author/Artist

Description:

Two black and white copies of photo of living room in the 1804 Delancey Place house.



Wissahickon Valley

historical society

Ambler
Lower Gwynedd
Whitpain

Item Type Object Photograph Document Book

Collection Strassburger File

Object ID/Accession # 700.21

Object Name Photograph

Category Photography

Date/Year Range

Title

Creator/Author/Artist

Description:

Two black and white copies of photo of hallway and stairway in the 1804 Delancey Place house.



Wissahickon Valley

historical society

Ambler
Lower Gwynedd
Whitpain

Item Type Object Photograph Document Book

Collection Strassburger File

Object ID/Accession # 700.22

Object Name Photograph

Category Photography

Date/Year Range

Title

Creator/Author/Artist

Description:

Two black and white copies of photo of center hall and stairway of the 1804 Delancey Place house.



Wissahickon Valley

historical society

Ambler
Lower Gwynedd
Whitpain

Item Type Object Photograph Document Book

Collection Strassburger File

Object ID/Accession # 700.23

Object Name Photograph

Category Photography

Date/Year Range

Title

Creator/Author/Artist

Description:

Two black and white copies of photo of Peter Strassburger and mother.



Item Type Object Photograph Document Book

Collection Strassburger File

Object ID/Accession # 700.24

Object Name Photograph

Category Photography

Date/Year Range March 1936

Title

Creator/Author/Artist

Description:

Black and white photo of a gentleman, Bob P____, inscribed in French, March 1936.



Wissahickon Valley

historical society

Ambler
Lower Gwynedd
Whitpain

Item Type Object Photograph Document Book

Collection Strassburger File

Object ID/Accession # 700.25

Object Name Photograph

Category Photography

Date/Year Range

Title

Creator/Author/Artist

Description:

Black and white photo of R.B. Strassburger.



Wissahickon Valley

historical society

Ambler
Lower Gwynedd
Whitpain

Item Type Object Photograph Document Book

Collection Strassburger File

Object ID/Accession # 700.26

Object Name Photograph

Category Photography

Date/Year Range

Title

Creator/Author/Artist

Description:

Group consisting of 8 photos from Broadhurst Co., 1435 Chestnut St., Elevator 41, Dec. 10____, Phila.
Willard S. Broomell, Joseph D. Marshall, Waldo L. Epp____, Lewis Craig Dick, S.R. Byles, Samuel C. Lukens Jr., C. Granniss Bonner, and Chandler Burpee.



Wissahickon Valley

historical society

Ambler
Lower Gwynedd
Whitpain

Item Type Object Photograph Document Book

Collection Strassburger File

Object ID/Accession # 700.27

Object Name Photograph

Category Photography

Date/Year Range

Title

Creator/Author/Artist

Description:

Miscellaneous collection of photos, unidentified and in various sizes, plus one postcard.



Wissahickon Valley

historical society

Ambler
Lower Gwynedd
Whitpain

Item Type Object Photograph Document Book

Collection Strassburger File

Object ID/Accession # 700.28

Object Name Photograph

Category Photography

Date/Year Range

Title

Creator/Author/Artist

Description:

Seven photos of French scenes plus one postcard of Dark Island, Thousand Island in St. Lawrence, plus photo of French Church at Bonneville, Calvadas.



Wissahickon Valley

historical society

Ambler
Lower Gwynedd
Whitpain

Item Type Object Photograph Document Book

Collection Strassburger File

Object ID/Accession # 700.29

Object Name Photograph

Category Photography

Date/Year Range

Title

Creator/Author/Artist

Description:

Four black and white photos of the Todd family.



Wissahickon Valley

historical society

Ambler
Lower Gwynedd
Whitpain

Item Type Object Photograph Document Book

Collection Strassburger File

Object ID/Accession # 700.30

Object Name Photograph

Category Photography

Date/Year Range

Title

Creator/Author/Artist

Description:

Eight miscellaneous black and white photos in various sizes of people, unidentified.



Wissahickon Valley

historical society

Ambler
Lower Gwynedd
Whitpain

Item Type Object Photograph Document Book

Collection Strassburger File

Object ID/Accession # 700.31

Object Name Photograph

Category Photography

Date/Year Range 1934

Title

Creator/Author/Artist

Description:

Black and white photo of Charlotte, Sally, Polly, Roselle, Dick, and Marry Marshall Toland, Sussex, 1934.



Item Type Object Photograph Document Book

Collection Strassburger File

Object ID/Accession # 700.32

Object Name Photograph

Category Photography

Date/Year Range

Title

Creator/Author/Artist

Description:

Eight Kodacolor prints of "Elbourne."



Wissahickon Valley

historical society

Ambler
Lower Gwynedd
Whitpain

Item Type Object Photograph Document Book

Collection Strassburger File

Object ID/Accession # 700.33

Object Name Photograph

Category Photography

Date/Year Range

Title

Creator/Author/Artist

Description:

Two black and white tin type photos. One of a gentleman and one of two ladies, unidentified.



Wissahickon Valley

historical society

Ambler
Lower Gwynedd
Whitpain

Item Type Object Photograph Document Book

Collection Strassburger File

Object ID/Accession # 700.34

Object Name Photograph

Category Photography

Date/Year Range

Title

Creator/Author/Artist

Description:

Three black and white photos. Two (one?) of Miss Rummel (Peter Strassburger's nanny) and one of his tennis instructor. One of Abbey.



Wissahickon Valley

historical society

Ambler
Lower Gwynedd
Whitpain

Item Type Object Photograph Document Book

Collection Strassburger File

Object ID/Accession # 700.35

Object Name Photograph

Category Photography

Date/Year Range

Title

Creator/Author/Artist

Description:

Two black and white photos of family members, unidentified.



Wissahickon Valley

historical society

Ambler
Lower Gwynedd
Whitpain

Item Type Object Photograph Document Book

Collection Strassburger File

Object ID/Accession # 700.36

Object Name Letter

Category Paper - Ephemera

Date/Year Range October 31, 1903

Title

Creator/Author/Artist

Description:

Handwritten letter addressed to Mother and sister from Albert, Grand Hotel, Paris, Oct. 31, 1903.



Wissahickon Valley

historical society

Ambler
Lower Gwynedd
Whitpain

Item Type Object Photograph Document Book

Collection Strassburger File

Object ID/Accession # 700.37

Object Name Photograph

Category Photography

Date/Year Range

Title

Creator/Author/Artist

Description:

Five black and white photos of unidentified scenes. Tree lined street.



Wissahickon Valley

historical society

Ambler
Lower Gwynedd
Whitpain

Item Type Object Photograph Document Book

Collection Strassburger File

Object ID/Accession # 700.38

Object Name Photograph

Category Photography

Date/Year Range June 1926

Title

Creator/Author/Artist

Description:

Six black and white photos of Berenby Farms,
June 1926.



Wissahickon Valley

historical society

Ambler
Lower Gwynedd
Whitpain

Item Type Object Photograph Document Book

Collection Strassburger File

Object ID/Accession # 700.39

Object Name Photograph

Category Photography

Date/Year Range

Title

Creator/Author/Artist

Description:

Collection of ten black and white unidentified photos in various sizes of people and places.



Item Type Object Photograph Document Book

Collection Strassburger File

Object ID/Accession # 700.40

Object Name Photograph

Category Photography

Date/Year Range

Title

Creator/Author/Artist

Description:

Two black and white photos, one of Norma Smith and one of Dot and Nip.



Item Type Object Photograph Document Book

Collection Strassburger File

Object ID/Accession # 700.41

Object Name Photograph

Category Photography

Date/Year Range

Title

Creator/Author/Artist

Description:

Black and white photo of Dennie Sullivan twins, Madaline and Margaret.



Wissahickon Valley

historical society

Ambler
Lower Gwynedd
Whitpain

Item Type Object Photograph Document Book

Collection Strassburger File

Object ID/Accession # 700.42

Object Name Photograph

Category Photography

Date/Year Range August 1899

Title

Creator/Author/Artist

Description:

Black and white photo of a boy in a swim suit,
Oak Bluffs, Martha's Vineyard, Mass., August
1899.



Item Type Object Photograph Document Book

Collection Strassburger File

Object ID/Accession # 700.43

Object Name Photograph

Category Photography

Date/Year Range

Title

Creator/Author/Artist

Description:

Five black and white photos of Frank Lally family.



Wissahickon Valley

historical society

Ambler
Lower Gwynedd
Whitpain

Item Type Object Photograph Document Book

Collection Strassburger File

Object ID/Accession # 700.44

Object Name Photograph

Category Photography

Date/Year Range June 18, 1892

Title

Creator/Author/Artist

Description:

Black and white photo of H.F.C. Slickeman.
Also silhouette of Slickeman made at the
National Convention, June 18, 1892.



Wissahickon Valley

historical society

Ambler
Lower Gwynedd
Whitpain

Item Type Object Photograph Document Book

Collection Strassburger File

Object ID/Accession # 700.45.A, 700.45.B

Object Name Calendar, Photograph

Category Paper - Ephemera,

Date/Year Range 1938

Title

Creator/Author/Artist

Description:

A. Calendar from 1938 with photo of a forest view.

B. Small greeting with sepia photo of U.S.S. McDougal.



Item Type Object Photograph Document Book

Collection Strassburger File

Object ID/Accession # 700.46

Object Name Photograph

Category Photography

Date/Year Range

Title

Creator/Author/Artist

Description:

Collection of 12 miscellaneous black and white unidentified photos of people and places.



Wissahickon Valley

historical society

Ambler
Lower Gwynedd
Whitpain

Item Type Object Photograph Document Book

Collection Strassburger File

Object ID/Accession # 700.47.A, 700.47.B

Object Name Photograph

Category Photography

Date/Year Range 1931

Title

Creator/Author/Artist

Description:

A. Six copies of black and white photos of Peter Strassburger.

B. Three copies of photos on postcards of Bertrande Poritaise at Deauville, 1931.



Wissahickon Valley

historical society

Ambler
Lower Gwynedd
Whitpain

Item Type Object Photograph Document Book

Collection Strassburger File

Object ID/Accession # 700.48

Object Name Photograph

Category Photography

Date/Year Range

Title

Creator/Author/Artist

Description:

Seven copies of black and white unidentified views of an estate.



Wissahickon Valley

historical society

Ambler
Lower Gwynedd
Whitpain

Item Type Object Photograph Document Book

Collection Strassburger File

Object ID/Accession # 700.49

Object Name Photograph

Category Photography

Date/Year Range

Title

Creator/Author/Artist

Description:

Eight copies of color photos of Strassburger family.

Seven copies of color photos of the house.



Wissahickon Valley

historical society

Ambler
Lower Gwynedd
Whitpain

Item Type Object Photograph Document Book

Collection Strassburger File

Object ID/Accession # 700.50

Object Name Photograph

Category Photography

Date/Year Range

Title

Creator/Author/Artist

Description:

Nine black and white copies of photos of the estate.

Two copies of color photos of the estate.



Wissahickon Valley

historical society

Ambler
Lower Gwynedd
Whitpain

Item Type Object Photograph Document Book

Collection Strassburger File

Object ID/Accession # 700.51

Object Name Photograph, Calling Card

Category Photography, Paper -

Date/Year Range April 1, 1896

Title

Creator/Author/Artist

Description:

Black and white photo of May M. Bourne, April 1, 1896, age 15 years, with two calling cards of Miss May Bourne in yellow and pale blue.



Wissahickon Valley

historical society

Ambler
Lower Gwynedd
Whitpain

Item Type Object Photograph Document Book

Collection Strassburger File

Object ID/Accession # 700.52

Object Name Photograph

Category Photography

Date/Year Range

Title

Creator/Author/Artist

Description:

Two black and white photos of Fr. estate.
Seven black and white photos of Fr. estate.
Eight black and white photos of Fr. estate.



Item Type Object Photograph Document Book

Collection Strassburger File

Object ID/Accession # 700.53

Object Name Photograph

Category Photography

Date/Year Range

Title

Creator/Author/Artist

Description:

Two black and white photos of Strassburger family?



Wissahickon Valley

historical society

Ambler
Lower Gwynedd
Whitpain

Item Type Object Photograph Document Book

Collection Strassburger File

Object ID/Accession # 700.54

Object Name Photograph

Category Photography

Date/Year Range

Title

Creator/Author/Artist

Description:

17 black and white photos of Fr. estate.



Item Type Object Photograph Document Book

Collection Strassburger File

Object ID/Accession # 700.55

Object Name Photograph

Category Photography

Date/Year Range

Title

Creator/Author/Artist

Description:

Two black and white photos of R.B. Strassburger.



Wissahickon Valley

historical society

Ambler
Lower Gwynedd
Whitpain

Item Type Object Photograph Document Book

Collection Strassburger File

Object ID/Accession # 700.56

Object Name Photograph

Category Photography

Date/Year Range

Title

Creator/Author/Artist

Description:

Five black and white photos of R.B. Strassburger in France, at stables.
Two black and white photos of stables.



Item Type Object Photograph Document Book

Collection Strassburger File

Object ID/Accession # 700.57

Object Name Photograph

Category Photography

Date/Year Range

Title

Creator/Author/Artist

Description:

Six black and white photos of Fr. estate.
Seven black and white photos of cottage.



Wissahickon Valley

historical society

Ambler
Lower Gwynedd
Whitpain

Item Type Object Photograph Document Book

Collection Strassburger File

Object ID/Accession # 700.58

Object Name Photograph

Category Photography

Date/Year Range

Title

Creator/Author/Artist

Description:

Seven black and white photos of Peter Strassburger aboard ship.

Two black and white photos of P. Strassburger aboard ship.

Two black and white photos of P. Strassburger in uniform.

Three black and white photos of R.B. and Peter Strassburger aboard.



Item Type Object Photograph Document Book

Collection Strassburger File

Object ID/Accession # 700.59

Object Name Photograph

Category Photography

Date/Year Range ca. 1897

Title

Creator/Author/Artist

Description:

Black and white photo possibly of Elizabeth Beaver Strassburger.



Wissahickon Valley

historical society

Ambler
Lower Gwynedd
Whitpain

Item Type Object Photograph Document Book

Collection Strassburger File

Object ID/Accession # 700.60

Object Name Photograph

Category Photography

Date/Year Range ca. 1886-1887

Title

Creator/Author/Artist

Description:

Black and white photo possibly of Elizabeth and Ralph Beaver Strassburger.



Wissahickon Valley

historical society

Ambler
Lower Gwynedd
Whitpain

Item Type Object Photograph Document Book

Collection Strassburger File

Object ID/Accession # 700.61

Object Name Photograph Album

Category Photography

Date/Year Range

Title

Creator/Author/Artist

Description:

Black and gold album, initialed M.B.T., of photos of Miami Beach.



Wissahickon Valley

historical society

Ambler
Lower Gwynedd
Whitpain

Item Type Object Photograph Document Book

Collection Strassburger File

Object ID/Accession # 700.62

Object Name Photograph

Category Photography

Date/Year Range

Title

Creator/Author/Artist

Description:

11 black and white photos of group of people in costume, unidentified.



Item Type Object Photograph Document Book

Collection Strassburger File

Object ID/Accession # 700.63

Object Name Photograph

Category Photography

Date/Year Range

Title

Creator/Author/Artist

Description:

11 black and white miscellaneous photos of people, unidentified.



Wissahickon Valley

historical society

Ambler
Lower Gwynedd
Whitpain

Item Type Object Photograph Document Book

Collection Strassburger File

Object ID/Accession # 700.64

Object Name Photograph

Category Photography

Date/Year Range

Title

Creator/Author/Artist

Description:

14 colored photos of Normandy Farms.



Wissahickon Valley

historical society

Ambler
Lower Gwynedd
Whitpain

Item Type Object Photograph Document Book

Collection Strassburger File

Object ID/Accession # 700.65

Object Name Photograph

Category Photography

Date/Year Range

Title

Creator/Author/Artist

Description:

19 black and white photos of French views.



Wissahickon Valley

historical society

Ambler
Lower Gwynedd
Whitpain

Item Type Object Photograph Document Book

Collection Strassburger File

Object ID/Accession # 700.66

Object Name Photograph

Category Photography

Date/Year Range

Title

Creator/Author/Artist

Description:

Two black and white photos of Mr. and Mrs. R.B. Strassburger and son Peter.

Three postcard photos of R.B. Strassburger and unidentified gentleman.

One black and white photo of Peter and his mother, 1927.

Three black and white photos of Mr. and Mrs. R.B. Strassburger and unidentified gentleman.



Wissahickon Valley

historical society

Ambler
Lower Gwynedd
Whitpain

Item Type Object Photograph Document Book

Collection Strassburger File

Object ID/Accession # 700.67

Object Name Photograph

Category Photography

Date/Year Range

Title

Creator/Author/Artist

Description:

Eight black and white photos of Peter and R. B. Strassburger.

Four black and white photos of baby Peter S. Three black and white photos of Mr. and Mrs. S. and Peter on boardwalk.



Wissahickon Valley

historical society

Ambler
Lower Gwynedd
Whitpain

Item Type Object Photograph Document Book

Collection Strassburger File

Object ID/Accession # 700.68

Object Name Photograph

Category Photography

Date/Year Range December 1960

Title

Creator/Author/Artist

Description:

Seven black and white photos of Normandy Farms, Dec. 1960.



Item Type Object Photograph Document Book

Collection Strassburger File

Object ID/Accession # 700.69

Object Name Photograph

Category Photography

Date/Year Range

Title

Creator/Author/Artist

Description:

21 color photos of Fr. estate.



Item Type Object Photograph Document Book

Description:

Collection Strassburger File

23 color photos of Fr. estate.

Object ID/Accession # 700.70

Object Name Photograph

Category Photography

Date/Year Range

Title

Creator/Author/Artist



Item Type Object Photograph Document Book

Description:

Collection Strassburger File

23 color photos of Fr. estate.

Object ID/Accession # 700.71

Object Name Photograph

Category Photography

Date/Year Range

Title

Creator/Author/Artist



Wissahickon Valley

historical society

Ambler
Lower Gwynedd
Whitpain

Item Type Object Photograph Document Book

Collection Strassburger File

Object ID/Accession # 700.72

Object Name Photograph, Card

Category Photography, Paper -

Date/Year Range

Title

Creator/Author/Artist

Description:

Black and white photo of Aunt Lizzie Ballard and Arthur Bourne.

Black and white photo of Lizzie Ballard, Arthur Bourne, and Fred Ballard.

Christmas card with photo of "Oakdale."



Wissahickon Valley

historical society

Ambler
Lower Gwynedd
Whitpain

Item Type Object Photograph Document Book

Collection Strassburger File

Object ID/Accession # 700.73

Object Name Photograph

Category Photography

Date/Year Range

Title

Creator/Author/Artist

Description:

24 black and white photos of child, Peter Strassburger.



Wissahickon Valley

historical society

Ambler
Lower Gwynedd
Whitpain

Item Type Object Photograph Document Book

Collection Strassburger File

Object ID/Accession # 700.74

Object Name Photograph

Category Photography

Date/Year Range

Title

Creator/Author/Artist

Description:

Nine black and white photos of Miami Beach home.

Two black and white small collection of photos of home of Thayer family (sister of Mrs. R.B. Strassburger).

Humorous newspaper clipping.



Wissahickon Valley

historical society

Ambler
Lower Gwynedd
Whitpain

Item Type Object Photograph Document Book

Collection Strassburger File

Object ID/Accession # 700.75

Object Name Photograph

Category Photography

Date/Year Range

Title

Creator/Author/Artist

Description:

Eight black and white photos of R.B. and Peter Strassburger.



Wissahickon Valley

historical society

Ambler
Lower Gwynedd
Whitpain

Item Type Object Photograph Document Book

Collection Strassburger File

Object ID/Accession # 700.78.A, 700.78.B

Object Name Photograph

Category Photography

Date/Year Range

Title

Creator/Author/Artist

Description:

A. 13 silhouettes of Mrs. R.B. Strassburger.

B. 13 silhouettes of Peter Strassburger.



Item Type Object Photograph Document Book

Collection Strassburger File

Object ID/Accession # 700.79

Object Name Photograph

Category Photography

Date/Year Range

Title

Creator/Author/Artist

Description:

21 black and white photos of Fr. estate.



Item Type Object Photograph Document Book

Collection Strassburger File

Object ID/Accession # 700.80

Object Name Photograph

Category Photography

Date/Year Range

Title

Creator/Author/Artist

Description:

10 miscellaneous black and white photos, in various sizes, of Peter Strassburger.



Wissahickon Valley

historical society

Ambler
Lower Gwynedd
Whitpain

Item Type Object Photograph Document Book

Collection Strassburger File

Object ID/Accession # 700.81

Object Name Photograph

Category Photography

Date/Year Range

Title

Creator/Author/Artist

Description:

12 miscellaneous black and white photos, in various sizes, of the Strassburgers.



Wissahickon Valley

historical society

Ambler
Lower Gwynedd
Whitpain

Item Type Object Photograph Document Book

Collection Strassburger File

Object ID/Accession # 700.82

Object Name Photograph

Category Photography

Date/Year Range

Title

Creator/Author/Artist

Description:

Six unidentified black and white photos, in various sizes, of people and places.



Wissahickon Valley

historical society

Ambler
Lower Gwynedd
Whitpain

Item Type Object Photograph Document Book

Collection Strassburger File

Object ID/Accession # 700.83

Object Name Photograph

Category Photography

Date/Year Range

Title

Creator/Author/Artist

Description:

Two black and white photos taken in Berlin of R.B. Strassburger and two unidentified men.



Wissahickon Valley

historical society

Ambler
Lower Gwynedd
Whitpain

Item Type Object Photograph Document Book

Collection Strassburger File

Object ID/Accession # 700.84

Object Name Photograph

Category Photography

Date/Year Range

Title

Creator/Author/Artist

Description:

Black and white photo of a horse, taken in London.



Item Type Object Photograph Document Book

Collection Strassburger File

Object ID/Accession # 700.85

Object Name Photograph

Category Photography

Date/Year Range

Title

Creator/Author/Artist

Description:

Black and white photo of stable with horse and rider or trainer?



Item Type Object Photograph Document Book

Collection Strassburger File

Object ID/Accession # 700.86

Object Name Photograph

Category Photography

Date/Year Range

Title

Creator/Author/Artist

Description:

Black and white photo of horse and rider.



Wissahickon Valley

historical society

Ambler
Lower Gwynedd
Whitpain

Item Type Object Photograph Document Book

Collection Strassburger File

Object ID/Accession # 700.87

Object Name Photograph

Category Photography

Date/Year Range May 28, 1952

Title

Creator/Author/Artist

Description:

Black and white photo of R.B. Strassburger's warden going to the post, Derby, Epson, May 28, 1952.



Wissahickon Valley

historical society

Ambler
Lower Gwynedd
Whitpain

Item Type Object Photograph Document Book

Collection Strassburger File

Object ID/Accession # 700.88

Object Name Photograph

Category Photography

Date/Year Range May 28, 1952

Title

Creator/Author/Artist

Description:

Black and white photo of R.B. Strassburger's warden in Paddock, Epson, May 28, 1952.



Wissahickon Valley

historical society

Ambler
Lower Gwynedd
Whitpain

Item Type Object Photograph Document Book

Collection Strassburger File

Object ID/Accession # 700.89

Object Name Photograph

Category Photography

Date/Year Range

Title

Creator/Author/Artist

Description:

Black and white photo of R.B. Strassburger and two unidentified ladies, Paris.



Wissahickon Valley

historical society

Ambler
Lower Gwynedd
Whitpain

Item Type Object Photograph Document Book

Collection Strassburger File

Object ID/Accession # 700.90

Object Name Photograph

Category Photography

Date/Year Range

Title

Creator/Author/Artist

Description:

Black and white photo of R.B. Strassburger with jockey.



Wissahickon Valley

historical society

Ambler
Lower Gwynedd
Whitpain

Item Type Object Photograph Document Book

Collection Strassburger File

Object ID/Accession # 700.91

Object Name Photograph

Category Photography

Date/Year Range

Title

Creator/Author/Artist

Description:

Black and white photo of unidentified man.



Wissahickon Valley

historical society

Ambler
Lower Gwynedd
Whitpain

Item Type Object Photograph Document Book

Collection Strassburger File

Object ID/Accession # 700.92

Object Name Photograph

Category Photography

Date/Year Range

Title

Creator/Author/Artist

Description:

Black and white photo of Etienne Pollet,
trainer of Silnet.



Wissahickon Valley

historical society

Ambler
Lower Gwynedd
Whitpain

Item Type Object Photograph Document Book

Collection Strassburger File

Object ID/Accession # 700.93

Object Name Photograph

Category Photography

Date/Year Range

Title

Creator/Author/Artist

Description:

Black and white photo of Roger Poncelet of France, jockey riding Paul Duboseq's "Silnet" at \$65,000 Washington, D.C. International.



Wissahickon Valley

historical society

Ambler
Lower Gwynedd
Whitpain

Item Type Object Photograph Document Book

Collection Strassburger File

Object ID/Accession # 700.94

Object Name Photograph

Category Photography

Date/Year Range

Title

Creator/Author/Artist

Description:

Black and white photo of Chilean jockey Jorge Contreras riding Chilean-bred "Iceberg."
Owner: W. Arnold Hanger of N.Y.



Item Type Object Photograph Document Book

Collection Strassburger File

Object ID/Accession # 700.95

Object Name Photograph

Category Photography

Date/Year Range

Title

Creator/Author/Artist

Description:

Black and white photo of R.B. Strassburger(?)
on horseback.



Wissahickon Valley

historical society

Ambler
Lower Gwynedd
Whitpain

Item Type Object Photograph Document Book

Collection Strassburger File

Object ID/Accession # 700.96

Object Name Postcard

Category Paper - Ephemera

Date/Year Range

Title

Creator/Author/Artist

Description:

Postcard photo of man leading horse and jockey.



Wissahickon Valley

historical society

Ambler
Lower Gwynedd
Whitpain

Item Type Object Photograph Document Book

Collection Strassburger File

Object ID/Accession # 700.97

Object Name Photograph

Category Photography

Date/Year Range

Title

Creator/Author/Artist

Description:

Two black and white photos of horse
"Wolverton."



Item Type Object Photograph Document Book

Collection Strassburger File

Object ID/Accession # 700.98

Object Name Photograph

Category Photography

Date/Year Range

Title

Creator/Author/Artist

Description:

Black and white photo of R.B. and Peter Strassburger aboard ship.



Wissahickon Valley

historical society

Ambler
Lower Gwynedd
Whitpain

Item Type Object Photograph Document Book

Collection Strassburger File

Object ID/Accession # 700.99

Object Name Photograph

Category Photography

Date/Year Range

Title

Creator/Author/Artist

Description:

Black and white photo of Peter Strassburger
aboard ship.



Wissahickon Valley

historical society

Ambler
Lower Gwynedd
Whitpain

Item Type Object Photograph Document Book

Collection Strassburger File

Object ID/Accession # 700.100

Object Name Postcard

Category Paper - Ephemera

Date/Year Range

Title

Creator/Author/Artist

Description:

12 postcard photos of R.B. Strassburger and unidentified man.



Item Type Object Photograph Document Book

Collection Strassburger File

Object ID/Accession # 700.101

Object Name Postcard

Category Paper - Ephemera

Date/Year Range

Title

Creator/Author/Artist

Description:

Postcard photo of Peter Strassburger on skis.



Item Type Object Photograph Document Book

Collection Strassburger File

Object ID/Accession # 700.102

Object Name Photograph

Category Photography

Date/Year Range

Title

Creator/Author/Artist

Description:

Black and white photo of Mr. and Mrs. R.B. Strassburger and Peter.



Wissahickon Valley

historical society

Ambler
Lower Gwynedd
Whitpain

Item Type Object Photograph Document Book

Collection Strassburger File

Object ID/Accession # 700.103

Object Name Photograph

Category Photography

Date/Year Range

Title

Creator/Author/Artist

Description:

Three black and white photos of Mr. and Mrs. R.B. Strassburger, Peter, and unidentified man.



Wissahickon Valley

historical society

Ambler
Lower Gwynedd
Whitpain

Item Type Object Photograph Document Book

Collection Strassburger File

Object ID/Accession # 700.104

Object Name Photograph

Category Photography

Date/Year Range

Title

Creator/Author/Artist

Description:

Eight black and white photos of Mr. and Mrs. R.B. Strassburger and Peter walking in snow.



Wissahickon Valley

historical society

Ambler
Lower Gwynedd
Whitpain

Item Type Object Photograph Document Book

Collection Strassburger File

Object ID/Accession # 700.105

Object Name Photograph

Category Photography

Date/Year Range

Title

Creator/Author/Artist

Description:

Black and white photo of Mr. and Mrs. R.B. Strassburger and Peter in sled.



Item Type Object Photograph Document Book

Collection Strassburger File

Object ID/Accession # 700.106

Object Name Photograph

Category Photography

Date/Year Range

Title

Creator/Author/Artist

Description:

Black and white photo of Peter Strassburger on skis.



Item Type Object Photograph Document Book

Description:

Collection Strassburger File

Object ID/Accession # 700.107

Object Name Photograph

Category Photography

Date/Year Range

Title

Creator/Author/Artist



Wissahickon Valley

historical society

Ambler
Lower Gwynedd
Whitpain

Item Type Object Photograph Document Book

Collection Strassburger File

Object ID/Accession # 700.108

Object Name Photograph

Category Photography

Date/Year Range

Title

Creator/Author/Artist

Description:

Two black and white photos of Mr. and Mrs.
R.B. Strassburger at the beach.



Wissahickon Valley

historical society

Ambler
Lower Gwynedd
Whitpain

Item Type Object Photograph Document Book

Collection Strassburger File

Object ID/Accession # 700.109

Object Name Photograph

Category Photography

Date/Year Range

Title

Creator/Author/Artist

Description:

Two black and white photos of Mr. and Mrs. R.B. Strassburger and Peter at the beach.



Item Type Object Photograph Document Book

Collection Strassburger File

Object ID/Accession # 700.110

Object Name Photograph

Category Photography

Date/Year Range

Title

Creator/Author/Artist

Description:

Two black and white photos of Mr. R.B. Strassburger and Peter at the beach.



Wissahickon Valley

historical society

Ambler
Lower Gwynedd
Whitpain

Item Type Object Photograph Document Book

Collection Strassburger File

Object ID/Accession # 700.111

Object Name Photograph

Category Photography

Date/Year Range

Title

Creator/Author/Artist

Description:

Two black and white photos of Mr. and Mrs. Strassburger and Peter at the beach.



Item Type Object Photograph Document Book

Collection Strassburger File

Object ID/Accession # 700.112

Object Name Photograph

Category Photography

Date/Year Range

Title

Creator/Author/Artist

Description:

Five black and white photos of Mr. and Mrs. Strassburger at the beach.



Wissahickon Valley

historical society

Ambler
Lower Gwynedd
Whitpain

Item Type Object Photograph Document Book

Collection Strassburger File

Object ID/Accession # 700.113

Object Name Photograph

Category Photography

Date/Year Range

Title

Creator/Author/Artist

Description:

Four black and white photos of Peter Strassburger in the water.



Wissahickon Valley

historical society

Ambler
Lower Gwynedd
Whitpain

Item Type Object Photograph Document Book

Collection Strassburger File

Object ID/Accession # 700.114

Object Name Photograph

Category Photography

Date/Year Range

Title

Creator/Author/Artist

Description:

17 black and white photos of various poses of Peter Strassburger at the shore.



Wissahickon Valley

historical society

Ambler
Lower Gwynedd
Whitpain

Item Type Object Photograph Document Book

Collection Strassburger File

Object ID/Accession # 700.115

Object Name Photograph

Category Photography

Date/Year Range

Title

Creator/Author/Artist

Description:

Three black and white photos of R.B. Strassburger at the shore.



Item Type Object Photograph Document Book

Collection Strassburger File

Object ID/Accession # 700.116

Object Name Photograph

Category Photography

Date/Year Range

Title

Creator/Author/Artist

Description:

Black and white photo of Ferry for Jekyl Island with people on board.



Item Type Object Photograph Document Book

Collection Strassburger File

Object ID/Accession # 700.117

Object Name Photograph

Category Photography

Date/Year Range

Title

Creator/Author/Artist

Description:

Two copies of black and white photo of summer house.



Wissahickon Valley

historical society

Ambler
Lower Gwynedd
Whitpain

Item Type Object Photograph Document Book

Collection Strassburger File

Object ID/Accession # 700.118

Object Name Photograph

Category Photography

Date/Year Range

Title

Creator/Author/Artist

Description:

11 black and white photos of various poses of Mr. R.B. Strassburger and Peter.



Wissahickon Valley

historical society

Ambler
Lower Gwynedd
Whitpain

Item Type Object Photograph Document Book

Collection Strassburger File

Object ID/Accession # 700.119

Object Name Postcard

Category Paper - Ephemera

Date/Year Range

Title

Creator/Author/Artist

Description:

Three postcard photos of Mr. R.B. Strassburger and unidentified person on boardwalk.



Wissahickon Valley

historical society

Ambler
Lower Gwynedd
Whitpain

Item Type Object Photograph Document Book

Collection Strassburger File

Object ID/Accession # 700.120

Object Name Postcard

Category Paper - Ephemera

Date/Year Range

Title

Creator/Author/Artist

Description:

Five postcard photos of Mr. R.B. Strassburger with young couple?



Item Type Object Photograph Document Book

Collection Strassburger File

Object ID/Accession # 700.121

Object Name Postcard

Category Paper - Ephemera

Date/Year Range

Title

Creator/Author/Artist

Description:

Postcard of Mill Dam-Wissahickon Creek,
Normandy Farms.



Wissahickon Valley

historical society

Ambler
Lower Gwynedd
Whitpain

Item Type Object Photograph Document Book

Collection Strassburger File

Object ID/Accession # 700.122

Object Name Postcard

Category Paper - Ephemera

Date/Year Range

Title

Creator/Author/Artist

Description:

Postcard of Stable Entrance and Drive,
Normandy Farms.



Wissahickon Valley

historical society

Ambler
Lower Gwynedd
Whitpain

Item Type Object Photograph Document Book

Collection Strassburger File

Object ID/Accession # 700.123

Object Name Postcard

Category Paper - Ephemera

Date/Year Range

Title

Creator/Author/Artist

Description:

Postcard of House and Wall Along State Road,
Normandy Farms.



Wissahickon Valley

historical society

Ambler
Lower Gwynedd
Whitpain

Item Type Object Photograph Document Book

Collection Strassburger File

Object ID/Accession # 700.125

Object Name Postcard

Category Paper - Ephemera

Date/Year Range

Title

Creator/Author/Artist

Description:

Postcard of Brood Mare's and Colts in Pasture,
Normandy Farms.



Wissahickon Valley

historical society

Ambler
Lower Gwynedd
Whitpain

Item Type Object Photograph Document Book

Collection Strassburger File

Object ID/Accession # 700.126

Object Name Postcard

Category Paper - Ephemera

Date/Year Range

Title

Creator/Author/Artist

Description:

Two postcard photos of R.B. Strassburger.



Wissahickon Valley

historical society

Ambler
Lower Gwynedd
Whitpain

Item Type Object Photograph Document Book

Collection Strassburger File

Object ID/Accession # 700.127

Object Name Postcard

Category Paper - Ephemera

Date/Year Range

Title

Creator/Author/Artist

Description:

Four postcard photos of R.B. Strassburger and unidentified man in the Paddock just after winning Grand Prix de Deauville, Aug. 22.



Wissahickon Valley

historical society

Ambler
Lower Gwynedd
Whitpain

Item Type Object Photograph Document Book

Collection Strassburger File

Object ID/Accession # 700.128

Object Name Photograph

Category Photography

Date/Year Range

Title

Creator/Author/Artist

Description:

Two black and white photos of R.B. Strassburger.



Wissahickon Valley

historical society

Ambler
Lower Gwynedd
Whitpain

Item Type Object Photograph Document Book

Collection Strassburger File

Object ID/Accession # 700.129

Object Name Photograph

Category Photography

Date/Year Range January 1932

Title

Creator/Author/Artist

Description:

Two black and white photos of Peter Strassburger on skis at St. Moritz, January 1932.



Wissahickon Valley

historical society

Ambler
Lower Gwynedd
Whitpain

Item Type Object Photograph Document Book

Collection Strassburger File

Object ID/Accession # 700.130

Object Name Photograph

Category Photography

Date/Year Range

Title

Creator/Author/Artist

Description:

Black and white photo of Peter Strassburger on on skis with unidentified man.



Wissahickon Valley

historical society

Ambler
Lower Gwynedd
Whitpain

Item Type Object Photograph Document Book

Collection Strassburger File

Object ID/Accession # 700.131

Object Name Photograph

Category Photography

Date/Year Range

Title

Creator/Author/Artist

Description:

Color and matted photo of Mr. and Mrs. R.B. Strassburger in front of auto.



Wissahickon Valley

historical society

Ambler
Lower Gwynedd
Whitpain

Item Type Object Photograph Document Book

Collection Strassburger File

Object ID/Accession # 700.132

Object Name Photograph

Category Photography

Date/Year Range

Title

Creator/Author/Artist

Description:

Three color and matted photos in various poses of R.B. Strassburger.



Wissahickon Valley

historical society

Ambler
Lower Gwynedd
Whitpain

Item Type Object Photograph Document Book

Collection Strassburger File

Object ID/Accession # 700.133

Object Name Photograph

Category Photography

Date/Year Range July 4, 1927

Title

Creator/Author/Artist

Description:

Four black and white photos of E.F. Alex with dog, 4th of July 1927, Normandy Farm.



Wissahickon Valley

historical society

Ambler
Lower Gwynedd
Whitpain

Item Type Object Photograph Document Book

Collection Strassburger File

Object ID/Accession # 700.134

Object Name Photograph

Category Photography

Date/Year Range

Title

Creator/Author/Artist

Description:

Faded Kodacolor print of unidentified man with pots in front of a shed.



Wissahickon Valley

historical society

Ambler
Lower Gwynedd
Whitpain

Item Type Object Photograph Document Book

Collection Strassburger File

Object ID/Accession # 700.135

Object Name Photograph

Category Photography

Date/Year Range September 1942

Title

Creator/Author/Artist

Description:

Black and white photo of Peter Strassburger in uniform with mother? September 1942.



Item Type Object Photograph Document Book

Collection Strassburger File

Object ID/Accession # 700.136

Object Name Photograph

Category Photography

Date/Year Range September 1942

Title

Creator/Author/Artist

Description:

Black and white photo of R.B. Strassburger,
September 1942.



Wissahickon Valley

historical society

Ambler
Lower Gwynedd
Whitpain

Item Type Object Photograph Document Book

Collection Strassburger File

Object ID/Accession # 700.137

Object Name Photograph

Category Photography

Date/Year Range

Title

Creator/Author/Artist

Description:

Two black and white photos of Peter Strassburger (as a child) with family dining on porch.



Wissahickon Valley

historical society

Ambler
Lower Gwynedd
Whitpain

Item Type Object Photograph Document Book

Collection Strassburger File

Object ID/Accession # 700.139

Object Name Photograph

Category Photography

Date/Year Range

Title

Creator/Author/Artist

Description:

Black and white photo of Peter Strassburger in sailor suit.



Wissahickon Valley

historical society

Ambler
Lower Gwynedd
Whitpain

Item Type Object Photograph Document Book

Collection Strassburger File

Object ID/Accession # 700.140

Object Name Photograph

Category Photography

Date/Year Range

Title

Creator/Author/Artist

Description:

Two black and white photos of Mr. and Mrs.
R.B. Strassburger and Peter.



Wissahickon Valley

historical society

Ambler
Lower Gwynedd
Whitpain

Item Type Object Photograph Document Book

Collection Strassburger File

Object ID/Accession # 700.141

Object Name Photograph

Category Photography

Date/Year Range

Title

Creator/Author/Artist

Description:

Two black and white photos of Peter Strassburger aboard ship.



Wissahickon Valley

historical society

Ambler
Lower Gwynedd
Whitpain

Item Type Object Photograph Document Book

Collection Strassburger File

Object ID/Accession # 700.142

Object Name Photograph

Category Photography

Date/Year Range

Title

Creator/Author/Artist

Description:

Black and white photo of cows in pasture,
Normandy Farms.



Wissahickon Valley

historical society

Ambler
Lower Gwynedd
Whitpain

Item Type Object Photograph Document Book

Collection Strassburger File

Object ID/Accession # 700.143

Object Name Photograph, Card

Category Photography, Paper -

Date/Year Range

Title

Creator/Author/Artist

Description:

Christmas card with photo of aerial view of Normandy Farms.



Wissahickon Valley

historical society

Ambler
Lower Gwynedd
Whitpain

Item Type Object Photograph Document Book

Collection Strassburger File

Object ID/Accession # 700.144

Object Name Photograph

Category Photography

Date/Year Range

Title

Creator/Author/Artist

Description:

Two black and white photos of R.B. Strassburger with bicycle and baby Peter in carriage.



Wissahickon Valley

historical society

Ambler
Lower Gwynedd
Whitpain

Item Type Object Photograph Document Book

Collection Strassburger File

Object ID/Accession # 700.145

Object Name Photograph

Category Photography

Date/Year Range

Title

Creator/Author/Artist

Description:

Black and white photo of baby Peter Strassburger in carriage.



Item Type Object Photograph Document Book

Collection Strassburger File

Object ID/Accession # 700.146

Object Name Photograph

Category Photography

Date/Year Range

Title

Creator/Author/Artist

Description:

Black and white photo of baby Peter and Mrs. Strassburger.



Item Type Object Photograph Document Book

Collection Strassburger File

Object ID/Accession # 700.147

Object Name Photograph

Category Photography

Date/Year Range

Title

Creator/Author/Artist

Description:

Black and white photo of R.B. Strassburger.



Item Type Object Photograph Document Book

Collection Strassburger File

Object ID/Accession # 700.148

Object Name Photograph

Category Photography

Date/Year Range

Title

Creator/Author/Artist

Description:

Two black and white photos of Peter Strassburger riding a bicycle.



Item Type Object Photograph Document Book

Collection Strassburger File

Object ID/Accession # 700.149

Object Name Photograph

Category Photography

Date/Year Range

Title

Creator/Author/Artist

Description:

Two black and white photos of Peter Strassburger and classmates.



Wissahickon Valley

historical society

Ambler
Lower Gwynedd
Whitpain

Item Type Object Photograph Document Book

Collection Strassburger File

Object ID/Accession # 700.150

Object Name Postcard

Category Paper - Ephemera

Date/Year Range

Title

Creator/Author/Artist

Description:

Sepia postcard of Le Manoir-Haras-Des-Monceaux par Lisieux (Calvados).



Wissahickon Valley

historical society

Ambler
Lower Gwynedd
Whitpain

Item Type Object Photograph Document Book

Collection Strassburger File

Object ID/Accession # 700.151

Object Name Postcard

Category Paper - Ephemera

Date/Year Range

Title

Creator/Author/Artist

Description:

Sepia postcard of Deauville-La Plage Fleurie
(Strassburger estate in France).



Wissahickon Valley

historical society

Ambler
Lower Gwynedd
Whitpain

Item Type Object Photograph Document Book

Collection Strassburger File

Object ID/Accession # 700.152

Object Name Postcard

Category Paper - Ephemera

Date/Year Range

Title

Creator/Author/Artist

Description:

Colored photo postcard of La Plage Fleurie.



Wissahickon Valley

historical society

Ambler
Lower Gwynedd
Whitpain

Item Type Object Photograph Document Book

Collection Strassburger File

Object ID/Accession # 700.153

Object Name Photograph

Category Photography

Date/Year Range

Title

Creator/Author/Artist

Description:

Four black and white photos of various scenes of Fr. estate.



Wissahickon Valley

historical society

Ambler
Lower Gwynedd
Whitpain

Item Type Object Photograph Document Book

Collection Strassburger File

Object ID/Accession # 700.154

Object Name Photograph

Category Photography

Date/Year Range

Title

Creator/Author/Artist

Description:

27 black and white photos of various scenes of Fr. estate.



Wissahickon Valley

historical society

Ambler
Lower Gwynedd
Whitpain

Item Type Object Photograph Document Book

Collection Strassburger File

Object ID/Accession # 700.155

Object Name Photograph

Category Photography

Date/Year Range

Title

Creator/Author/Artist

Description:

Sepia Christmas card photo of Strassburger Fr. Estate.



Wissahickon Valley

historical society

Ambler
Lower Gwynedd
Whitpain

Item Type Object Photograph Document Book

Collection Strassburger File

Object ID/Accession # 700.157

Object Name Booklet

Category Paper - Ephemera

Date/Year Range 1940

Title

Creator/Author/Artist

Description:

Booklet, "1940 Horses in Training (Haras des Monceaux)" of Mr. R.B. Strassburger, Lisieux (Calvados) France. 25 pages.



Wissahickon Valley

historical society

Ambler
Lower Gwynedd
Whitpain

Item Type Object Photograph Document Book

Collection Strassburger File

Object ID/Accession # 700.158

Object Name Program

Category Paper - Ephemera

Date/Year Range August 29, 1922

Title

Creator/Author/Artist

Description:

Program of the Twenty-Eighth Annual
Steeplechase for the Maryland Hunt Cup, April
29, 1922.



Wissahickon Valley

historical society

Ambler
Lower Gwynedd
Whitpain

Item Type Object Photograph Document Book

Collection Strassburger File

Object ID/Accession # 700.159

Object Name Negative

Category Photography

Date/Year Range

Title

Creator/Author/Artist

Description:

Negatives of photos of Normandy Farm
(Gevaert Film).



Item Type Object Photograph Document Book

Description:

Collection Strassburger File

Kodak (French) film envelope.

Object ID/Accession # 700.160

Object Name Envelope

Category Paper - Ephemera

Date/Year Range

Title

Creator/Author/Artist



Item Type Object Photograph Document Book

Collection Strassburger File

Object ID/Accession # 700.161

Object Name Envelope

Category Paper - Ephemera

Date/Year Range

Title

Creator/Author/Artist

Description:

Koday (French) film envelope.



Item Type Object Photograph Document Book

Collection Strassburger File

Object ID/Accession # 700.162

Object Name Envelope

Category Paper - Ephemera

Date/Year Range

Title

Creator/Author/Artist

Description:

Kodak (French) film envelope.



Wissahickon Valley

historical society

Ambler
Lower Gwynedd
Whitpain

Item Type Object Photograph Document Book

Collection Strassburger File

Object ID/Accession # 700.163

Object Name Pamphlet

Category Paper - Ephemera

Date/Year Range April 9, 1917

Title

Creator/Author/Artist

Description:

Pamphlet: "Three Answers" - Copy of Resolution unanimously adopted by the members of the Santa Barbara Club, at a meeting held on April 9, 1917, whereas Mr. Strassburger responds from Normandy Farms against accusations he approved of the action of the Germans in Belgium, of Germany's submarine warfare, and the sinking of the Lusitania. 10 pages.



Item Type Object Photograph Document Book

Description:

Collection Strassburger File

Envelope from 3 Avenue de Tourville, Paris.

Object ID/Accession # 700.164

Object Name Envelope

Category Paper - Ephemera

Date/Year Range

Title

Creator/Author/Artist



Item Type Object Photograph Document Book

Description:

Collection Strassburger File

Postcard of a steamship.

Object ID/Accession # 700.165

Object Name Postcard

Category Paper - Ephemera

Date/Year Range

Title

Creator/Author/Artist



Wissahickon Valley

historical society

Ambler
Lower Gwynedd
Whitpain

Item Type Object Photograph Document Book

Collection Strassburger File

Object ID/Accession # 700.166

Object Name Postcard

Category Paper - Ephemera

Date/Year Range

Title

Creator/Author/Artist

Description:

Postcard sent to Mrs. Strassburger of horse
"Craganour."



Wissahickon Valley

historical society

Ambler
Lower Gwynedd
Whitpain

Item Type Object Photograph Document Book

Collection Strassburger File

Object ID/Accession # 700.167

Object Name Postcard

Category Paper - Ephemera

Date/Year Range

Title

Creator/Author/Artist

Description:

Postcard to Peter Strassburger from his father, of a ship.



Wissahickon Valley

historical society

Ambler
Lower Gwynedd
Whitpain

Item Type Object Photograph Document Book

Collection Strassburger File

Object ID/Accession # 700.169

Object Name Photograph

Category Photography

Date/Year Range

Title

Creator/Author/Artist

Description:

Two black and white photos of R.B. Strassburger and two unidentified men.



Item Type Object Photograph Document Book

Collection Strassburger File

Object ID/Accession # 700.170

Object Name Photograph

Category Photography

Date/Year Range

Title

Creator/Author/Artist

Description:

Black and white photo of unidentified man.



Wissahickon Valley

historical society

Ambler
Lower Gwynedd
Whitpain

Item Type Object Photograph Document Book

Collection Strassburger File

Object ID/Accession # 700.171

Object Name Photograph

Category Photography

Date/Year Range

Title

Creator/Author/Artist

Description:

Black and white photo of R.B. Strassburger in front of Paris office.



Wissahickon Valley

historical society

Ambler
Lower Gwynedd
Whitpain

Item Type Object Photograph Document Book

Collection Strassburger File

Object ID/Accession # 700.172

Object Name Photograph

Category Photography

Date/Year Range

Title

Creator/Author/Artist

Description:

Black and white photo of R.B. Strassburger in front of Paris office.



Wissahickon Valley

historical society

Ambler
Lower Gwynedd
Whitpain

Item Type Object Photograph Document Book

Collection Strassburger File

Object ID/Accession # 700.173

Object Name Photograph

Category Photography

Date/Year Range

Title

Creator/Author/Artist

Description:

Six black and white photos of estate in France.



Wissahickon Valley

historical society

Ambler
Lower Gwynedd
Whitpain

Item Type Object Photograph Document Book

Collection Strassburger File

Object ID/Accession # 700.174

Object Name Photograph

Category Photography

Date/Year Range

Title

Creator/Author/Artist

Description:

Three black and white photos of R.B. Strassburger, London.



Item Type Object Photograph Document Book

Collection Strassburger File

Object ID/Accession # 700.175

Object Name Photograph

Category Photography

Date/Year Range

Title

Creator/Author/Artist

Description:

Black and white photo of living room,
Normandy Farms.



Wissahickon Valley

historical society

Ambler
Lower Gwynedd
Whitpain

Item Type Object Photograph Document Book

Collection Strassburger File

Object ID/Accession # 700.176

Object Name Photograph

Category Photography

Date/Year Range June 1949

Title

Creator/Author/Artist

Description:

Black and white photo of R.B. Strassburger and Countess Von ____, Chantilly, Fr., June 1949, French Derby.



Wissahickon Valley

historical society

Ambler
Lower Gwynedd
Whitpain

Item Type Object Photograph Document Book

Collection Strassburger File

Object ID/Accession # 700.177

Object Name Photograph

Category Photography

Date/Year Range

Title

Creator/Author/Artist

Description:

Black and white photo of R.B. Strassburger and Peter with Empire Express wagon.



Item Type Object Photograph Document Book

Collection Strassburger File

Object ID/Accession # 700.178

Object Name Photograph

Category Photography

Date/Year Range

Title

Creator/Author/Artist

Description:

Black and white photo of Hamilton Fish with group of people.



Wissahickon Valley

historical society

Ambler
Lower Gwynedd
Whitpain

Item Type Object Photograph Document Book

Collection Strassburger File

Object ID/Accession # 700.179

Object Name Photograph

Category Photography

Date/Year Range late 19th or early 20th

Title

Creator/Author/Artist

Description:

25 black and white photos, late 19th century or early 20th century, unidentified, of places and people.



Wissahickon Valley

historical society

Ambler
Lower Gwynedd
Whitpain

Item Type Object Photograph Document Book

Collection Strassburger File

Object ID/Accession # 700.180

Object Name Photograph

Category Photography

Date/Year Range late 19th or early 20th

Title

Creator/Author/Artist

Description:

15 black and white photos, late 19th or early 20th century, unidentified people on a boat, in a field, etc.



Wissahickon Valley

historical society

Ambler
Lower Gwynedd
Whitpain

Item Type Object Photograph Document Book

Collection Strassburger File

Object ID/Accession # 700.181

Object Name Photograph

Category Photography

Date/Year Range

Title

Creator/Author/Artist

Description:

Black and white photo of hot houses,
Normandy Farms.



Wissahickon Valley

historical society

Ambler
Lower Gwynedd
Whitpain

Item Type Object Photograph Document Book

Collection Strassburger File

Object ID/Accession # 700.182

Object Name Photograph

Category Photography

Date/Year Range

Title

Creator/Author/Artist

Description:

Black and white photo of gardens, Normandy Farm.



Wissahickon Valley

historical society

Ambler
Lower Gwynedd
Whitpain

Item Type Object Photograph Document Book

Collection Strassburger File

Object ID/Accession # 700.183

Object Name Photograph

Category Photography

Date/Year Range

Title

Creator/Author/Artist

Description:

Black and white photo of gardens, Normandy Farm.



Wissahickon Valley

historical society

Ambler
Lower Gwynedd
Whitpain

Item Type Object Photograph Document Book

Collection Strassburger File

Object ID/Accession # 700.185

Object Name Photograph

Category Photography

Date/Year Range

Title

Creator/Author/Artist

Description:

Black and white photo of view of stables and run, Normandy Farm.



Wissahickon Valley

historical society

Ambler
Lower Gwynedd
Whitpain

Item Type Object Photograph Document Book

Collection Strassburger File

Object ID/Accession # 700.187

Object Name Photograph

Category Photography

Date/Year Range

Title

Creator/Author/Artist

Description:

Black and white photo of man with horse,
Normandy Farm.



Item Type Object Photograph Document Book

Collection Strassburger File

Object ID/Accession # 700.188

Object Name Photograph

Category Photography

Date/Year Range

Title

Creator/Author/Artist

Description:

Black and white photo of horses and trainers,
Normandy Farm.



Wissahickon Valley

historical society

Ambler
Lower Gwynedd
Whitpain

Item Type Object Photograph Document Book

Collection Strassburger File

Object ID/Accession # 700.189

Object Name Photograph

Category Photography

Date/Year Range

Title

Creator/Author/Artist

Description:

Black and white photo of view of tennis court,
Normandy Farm.



Wissahickon Valley

historical society

Ambler
Lower Gwynedd
Whitpain

Item Type Object Photograph Document Book

Collection Strassburger File

Object ID/Accession # 700.190

Object Name Photograph

Category Photography

Date/Year Range

Title

Creator/Author/Artist

Description:

Black and white photo of view of wall and house, Normandy Farm.



Wissahickon Valley

historical society

Ambler
Lower Gwynedd
Whitpain

Item Type Object Photograph Document Book

Collection Strassburger File

Object ID/Accession # 700.193

Object Name Photograph

Category Photography

Date/Year Range ca. 1926

Title

Creator/Author/Artist

Description:

Black and white photo of view of Normandy Farm.



Wissahickon Valley

historical society

Ambler
Lower Gwynedd
Whitpain

Item Type Object Photograph Document Book

Collection Strassburger File

Object ID/Accession # 700.194

Object Name Photograph

Category Photography

Date/Year Range ca. 1926

Title

Creator/Author/Artist

Description:

Black and white photo of hot house,
Normandy Farm.



Wissahickon Valley

historical society

Ambler
Lower Gwynedd
Whitpain

Item Type Object Photograph Document Book

Collection Strassburger File

Object ID/Accession # 700.195

Object Name Photograph

Category Photography

Date/Year Range ca. 1926

Title

Creator/Author/Artist

Description:

Black and white photo of stables, Normandy Farm.



Wissahickon Valley

historical society

Ambler
Lower Gwynedd
Whitpain

Item Type Object Photograph Document Book

Collection Strassburger File

Object ID/Accession # 700.196

Object Name Photograph

Category Photography

Date/Year Range ca. 1926

Title

Creator/Author/Artist

Description:

Black and white photo of house, Normandy Farm.



Wissahickon Valley

historical society

Ambler
Lower Gwynedd
Whitpain

Item Type Object Photograph Document Book

Collection Strassburger File

Object ID/Accession # 700.197

Object Name Photograph

Category Photography

Date/Year Range

Title

Creator/Author/Artist

Description:

16 black and white photos of Strassburger's French estate.



Item Type Object Photograph Document Book

Collection Strassburger File

Object ID/Accession # 700.198

Object Name Photograph

Category Photography

Date/Year Range

Title

Creator/Author/Artist

Description:

Eight black and white photos of Strassburger's French estate.



Item Type Object Photograph Document Book

Collection Strassburger File

Object ID/Accession # 700.199

Object Name Photograph

Category Photography

Date/Year Range

Title

Creator/Author/Artist

Description:

Black and white photo of aerial view of French estate.



Wissahickon Valley

historical society

Ambler
Lower Gwynedd
Whitpain

Item Type Object Photograph Document Book

Collection Strassburger File

Object ID/Accession # 700.200

Object Name Photograph

Category Photography

Date/Year Range

Title

Creator/Author/Artist

Description:

Black and white photo of R.B. Strassburger in front of French estate.



Item Type Object Photograph Document Book

Collection Strassburger File

Object ID/Accession # 700.201

Object Name Postcard

Category Paper - Ephemera

Date/Year Range

Title

Creator/Author/Artist

Description:

Postcard of a tree lined walkway.



Wissahickon Valley

historical society

Ambler
Lower Gwynedd
Whitpain

Item Type Object Photograph Document Book

Collection Strassburger File

Object ID/Accession # 700.202

Object Name Photograph

Category Photography

Date/Year Range

Title

Creator/Author/Artist

Description:

Black and white photo, taken in England, of unidentified couple.



Wissahickon Valley

historical society

Ambler
Lower Gwynedd
Whitpain

Item Type Object Photograph Document Book

Collection Strassburger File

Object ID/Accession # 700.203.A

Object Name Photograph

Category Photography

Date/Year Range

Title

Creator/Author/Artist

Description:

Black and white photo of unidentified man,
signed "George."



Wissahickon Valley

historical society

Ambler
Lower Gwynedd
Whitpain

Item Type Object Photograph Document Book

Collection Strassburger File

Object ID/Accession # 700.203.B

Object Name Photograph

Category Photography

Date/Year Range

Title

Creator/Author/Artist

Description:

36 black and white photographs of Peter Strassburger.



Wissahickon Valley

historical society

Ambler
Lower Gwynedd
Whitpain

Item Type Object Photograph Document Book

Collection Strassburger File

Object ID/Accession # 700.203.C

Object Name Photograph

Category Photography

Date/Year Range

Title

Creator/Author/Artist

Description:

10 black and white photos of a restaurant - Europe.

4 black and white photos of Peter and father in front of a car.

5 black and white photos of Peter and mother and father in front of Hotel Pension.

4 black and white photos of Peter and mother and father hiking.

15 black and white photos of Peter and family.



Item Type Object Photograph Document Book

Collection Strassburger File

Object ID/Accession # 700.204

Object Name Card

Category Paper - Ephemera

Date/Year Range 1929

Title

Creator/Author/Artist

Description:

Copy of 1929 Strassburger Christmas card.



Wissahickon Valley

historical society

Ambler
Lower Gwynedd
Whitpain

Item Type Object Photograph Document Book

Collection Strassburger File

Object ID/Accession # 2114

Object Name Passport

Category Paper - Ephemera

Date/Year Range 1938

Title

Creator/Author/Artist

Description:

May Bourne Strassburger passport, dated 1938, made out to May Strassburger, owner of Normandy Farms. Nazi insignia on page 19 with letter dated June 9, 2010 explaining.



Wissahickon Valley

historical society

Ambler
Lower Gwynedd
Whitpain

Item Type Object Photograph Document Book

Collection Strassburger File

Object ID/Accession # 700 (204)

Object Name Auction Catalog

Category Paper - Ephemera

Date/Year Range May 2, 3, and 4, 1994

Title

Creator/Author/Artist

Description:

Auction catalog for the J.A. Peter Strassburger family estate, Normandy Farms, May 2, 3, and 4, 1994. 54 pages, 1252 lots.



Wissahickon Valley

historical society

Ambler
Lower Gwynedd
Whitpain

Item Type Object Photograph Document Book

Collection Strassburger File

Object ID/Accession # 700 (205) #1-17

Object Name Photograph

Category Photography

Date/Year Range

Title

Creator/Author/Artist

Description:

16 color photos of Strassburger family and friends, and a photo of a dog in the garden with a poem beneath.



Wissahickon Valley

historical society

Ambler
Lower Gwynedd
Whitpain

Item Type Object Photograph Document Book

Collection Strassburger File

Object ID/Accession # 700 (206)

Object Name Election/Campaign

Category Paper - Ephemera

Date/Year Range

Title

Creator/Author/Artist

Description:

Strassburger election/campaign materials:
2 letters signed by Ralph Beaver Strassburger (1914).
1 envelope addressed to Mr. T. Sr. Baldwin, Three Tuns, PA.
8 newspaper clippings.
1 brochure.
1 voting roster for Representative in Congress.



Wissahickon Valley

historical society

Ambler
Lower Gwynedd
Whitpain

Item Type Object Photograph Document Book

Collection Strassburger File

Object ID/Accession # 700 (207)

Object Name Calling Cards

Category Paper - Ephemera

Date/Year Range

Title

Creator/Author/Artist

Description:

Calling cards for:
Ralph Beaver Strassburger
Charge d'Affaires des Etats
Unis d'Amerique

Ecreu colored cards wrapped in paper from the
printer.



Wissahickon Valley

historical society

Ambler
Lower Gwynedd
Whitpain

Item Type Object Photograph Document Book

Collection Strassburger File

Object ID/Accession # (200-208)

Object Name Photograph

Category Photography

Date/Year Range November 11, 1955

Title

Creator/Author/Artist

Description:

Photo of Robert I. McCracken and Gov. Theodore McKeldin of Maryland at Laurel Race Track, November 11, 1955, at running of "The International."



Wissahickon Valley

historical society

Ambler
Lower Gwynedd
Whitpain

Item Type Object Photograph Document Book

Collection

Object ID/Accession # 900

Object Name Ledger Book

Category Book - Ephemera

Date/Year Range January 1, 1829 through

Title

Creator/Author/Artist

Description:

Hand written ledger book from January 1, 1829 through December 1829. Indiantown.



Wissahickon Valley

historical society

Ambler
Lower Gwynedd
Whitpain

Item Type Object Photograph Document Book

Collection

Object ID/Accession # 901

Object Name Architectural Drawing

Category Paper - Ephemera

Date/Year Range

Title

Creator/Author/Artist

Description:

Architectural drawing, joinery of doors, fig. 1 to 11.



Item Type Object Photograph Document Book

Collection

Object ID/Accession # 902

Object Name Photograph

Category Photography

Date/Year Range 1893

Title

Creator/Author/Artist

Description:

Photograph of World's Columbian Exposition
1893, Lagoon and Wooded Island.

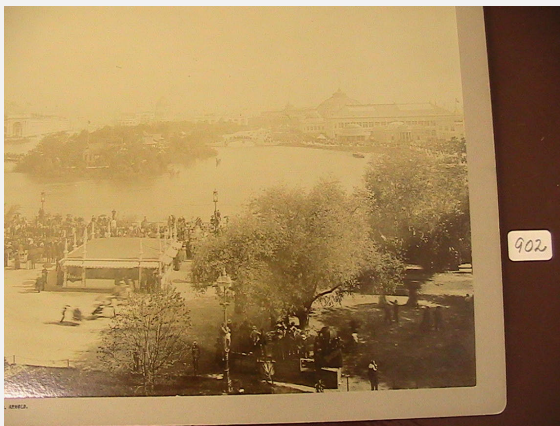



Wissahickon Valley

historical society

Ambler
Lower Gwynedd
Whitpain

Item Type Object Photograph Document Book

Collection

Object ID/Accession # 903

Object Name Letterhead

Category Paper - Ephemera

Date/Year Range

Title

Creator/Author/Artist

Description:

Letterhead of Keasbey & Mattison Company.
Elaborate, pictures, etc.



Wissahickon Valley

historical society

Ambler
Lower Gwynedd
Whitpain

Item Type Object Photograph Document Book

Collection

Object ID/Accession # 904

Object Name Letterhead

Category Paper - Ephemera

Date/Year Range

Title

Creator/Author/Artist

Description:

Letterhead of Keasbey & Mattison Company,
with NRA insignia.



Wissahickon Valley

historical society

Ambler
Lower Gwynedd
Whitpain

Item Type Object Photograph Document Book

Collection

Object ID/Accession # 905

Object Name Photograph

Category Photography

Date/Year Range

Title

Creator/Author/Artist

Description:

Photograph of Whitemarsh pumping station of Ambler Spring Water Company.



Wissahickon Valley

historical society

Ambler
Lower Gwynedd
Whitpain

Item Type Object Photograph Document Book

Collection

Object ID/Accession # 906

Object Name Newspaper Article

Category Paper - Ephemera

Date/Year Range

Title

Creator/Author/Artist

Description:

Newspaper article regarding opening of Dr. Mattison's home to the public.



Wissahickon Valley

historical society

Ambler
Lower Gwynedd
Whitpain

Item Type Object Photograph Document Book

Collection

Object ID/Accession # 907

Object Name Newspaper Clipping

Category Paper - Ephemera

Date/Year Range

Title

Creator/Author/Artist

Description:

Newspaper article regarding outline of revision of residential R - 1A plan.



Item Type Object Photograph Document Book

Collection

Object ID/Accession # 908

Object Name Newsletter

Category Paper - Ephemera

Date/Year Range 1948

Title

Creator/Author/Artist

Description:

Copy of Keasby & Mattison News-Caster,
Summer Issue 1948, Volume No. 2.



Item Type Object Photograph Document Book

Collection

Object ID/Accession # 909

Object Name Letterheads

Category Paper - Ephemera

Date/Year Range

Title

Creator/Author/Artist

Description:

Two Keasbey & Mattison letterheads with NRA insignia.



Wissahickon Valley

historical society

Ambler
Lower Gwynedd
Whitpain

Item Type Object Photograph Document Book

Collection

Object ID/Accession # 910

Object Name Notice

Category Paper - Ephemera

Date/Year Range February 15, 1932

Title

Creator/Author/Artist

Description:

Copy of notice of work rates at Ambler
Asbestos, Shingles & Sheathing Company,
February 15, 1932.



Wissahickon Valley

historical society

Ambler
Lower Gwynedd
Whitpain

Item Type Object Photograph Document Book

Collection

Object ID/Accession # 911

Object Name Photograph

Category Photography

Date/Year Range

Title

Creator/Author/Artist

Description:

Black and white photo of Wissahickon
Chemical Works of the Keasbey & Mattison
Co., Ambler, PA.



Wissahickon Valley

historical society

Ambler
Lower Gwynedd
Whitpain

Item Type Object Photograph Document Book

Collection

Object ID/Accession # 912

Object Name Newspaper Photograph

Category Paper - Ephemera

Date/Year Range

Title

Creator/Author/Artist

Description:

Newspaper photograph of St. Mary's Villa announcing the opening of its doors to the public.



Wissahickon Valley

historical society

Ambler
Lower Gwynedd
Whitpain

Item Type Object Photograph Document Book

Description:

Collection

Magazine "Farm Life," August 1918, 22 pages.

Object ID/Accession # 913

Object Name Magazine

Category Paper - Ephemera

Date/Year Range August 1918

Title

Creator/Author/Artist



Wissahickon Valley

historical society

Ambler
Lower Gwynedd
Whitpain

Item Type Object Photograph Document Book

Collection

Object ID/Accession # 914

Object Name Magazine

Category Paper - Ephemera

Date/Year Range June 1927

Title

Creator/Author/Artist

Description:

Magazine "The Farm Journal," June 1927, 55 pages. Published by Wilmer Atkinson, Phila, PA.



Wissahickon Valley

historical society

Ambler
Lower Gwynedd
Whitpain

Item Type Object Photograph Document Book

Description:

Collection

Cover of "Farm Life" magazine, November 18.

Object ID/Accession # 915

Object Name Magazine Cover

Category Paper - Ephemera

Date/Year Range

Title

Creator/Author/Artist



Wissahickon Valley

historical society

Ambler
Lower Gwynedd
Whitpain

Item Type Object Photograph Document Book

Collection

Object ID/Accession # 916

Object Name Journal

Category Paper - Ephemera

Date/Year Range November 1898

Title

Creator/Author/Artist

Description:

Journal "The Farm Journal" published by
Wilmer Atkinson Co., Phila. Vol. XXII, No. 11,
November 1898. 266 pages.



Wissahickon Valley

historical society

Ambler
Lower Gwynedd
Whitpain

Item Type Object Photograph Document Book

Collection

Object ID/Accession # 917

Object Name Photograph

Category Photography

Date/Year Range

Title

Creator/Author/Artist

Description:

Picture of photograph of Keasbey & Mattison truck which delivered the asbestos curtain for Atlantic City Convention Hall.



Wissahickon Valley

historical society

Ambler
Lower Gwynedd
Whitpain

Item Type Object Photograph Document Book

Collection

Object ID/Accession # 918

Object Name Vendue Book

Category Paper - Ephemera

Date/Year Range December 1, 1845

Title

Creator/Author/Artist

Description:

Vendue book of O. Smith, December 1, 1895. Handwritten. Cover is a print of Leary Cheap Book Store No. 158, North Second St., corner of New Street, Phila.



Item Type Object Photograph Document Book

Collection

Object ID/Accession # 919

Object Name Paper Napkins

Category Ephemera

Date/Year Range ca. 1995

Title

Creator/Author/Artist

Description:

Two white paper napkins, St. Joseph Church
Diamond Jubilee, 1920-1995, Ambler, PA.



Wissahickon Valley

historical society

Ambler
Lower Gwynedd
Whitpain

Item Type Object Photograph Document Book

Collection

Object ID/Accession # 920

Object Name Shopping Guide

Category Paper - Ephemera

Date/Year Range December 1995

Title

Creator/Author/Artist

Description:

Central Shopping District Guide of Ambler with list of shops, points of interest, etc. and coming events with map of borough. 12195



Wissahickon Valley

historical society

Ambler
Lower Gwynedd
Whitpain

Item Type Object Photograph Document Book

Collection

Object ID/Accession # 921

Object Name Savings Pass Book

Category Paper - Ephemera

Date/Year Range

Title

Creator/Author/Artist

Description:

Savings pass book from Ambler Savings and Loan Association, Ambler, PA. Abram D. Addonizio.



Item Type Object Photograph Document Book

Collection

Object ID/Accession # 922

Object Name Coaster; Calendar

Category Advertisement

Date/Year Range 1996

Title

Creator/Author/Artist

Description:

Coaster for J. & R. Market, 401 Church St,
Ambler, PA, with calendar for the year 1996.



Wissahickon Valley

historical society

Ambler
Lower Gwynedd
Whitpain

Item Type Object Photograph Document Book

Collection

Object ID/Accession # 923

Object Name Bandages

Category Ephemera

Date/Year Range

Title

Creator/Author/Artist

Description:

Matchbook type container of bandages distributed by Walter Shaeff, Jr. Funeral Service, 145 Tennis Ave., Ambler, PA.



Wissahickon Valley

historical society

Ambler
Lower Gwynedd
Whitpain

Item Type Object Photograph Document Book

Collection

Object ID/Accession # 924

Object Name Leaflet Missal

Category Paper - Ephemera

Date/Year Range

Title

Creator/Author/Artist

Description:

Leaflet missal for the Mass on the Day of Burial. Published "The Leaflet Missal," St. Paul, Minn. Distributed by Walter Shaeff, Jr., funeral director, 145 Tennis Ave., Ambler, PA. 3 pages.



Wissahickon Valley

historical society

Ambler
Lower Gwynedd
Whitpain

Item Type Object Photograph Document Book

Collection

Object ID/Accession # 925

Object Name Bottle Opener

Category Kitchen Collectible

Date/Year Range

Title

Creator/Author/Artist

Description:

Bottle opener with advertisement from H. C. Biddle Co. 2 W. W. Butler Ave., Ambler, PA.



Wissahickon Valley

historical society

Ambler
Lower Gwynedd
Whitpain

Item Type Object Photograph Document Book

Collection

Object ID/Accession # 926

Object Name Pen

Category Writing Implement - Tools

Date/Year Range

Title

Creator/Author/Artist

Description:

Ball point pen (white) advertising St. Joseph Church.



Wissahickon Valley

historical society

Ambler
Lower Gwynedd
Whitpain

Item Type Object Photograph Document Book

Collection

Object ID/Accession # 929

Object Name Program

Category Paper - Ephemera

Date/Year Range January 8, 1950

Title

Creator/Author/Artist

Description:

Program for a Parish Reception to the Most Reverend Francis Edward Hyland, at Saint Joseph's College Field House (Flanigan Auditorium), Phila, PA.



Wissahickon Valley

historical society

Ambler
Lower Gwynedd
Whitpain

Item Type Object Photograph Document Book

Collection

Object ID/Accession # 933

Object Name Marriage License

Category Paper - Ephemera

Date/Year Range 31 December 1884

Title

Creator/Author/Artist

Description:

Marriage license #1628 for Mr. Jacob G. Glaes and Miss Carrie Jones, Phila., PA, 31 December 1884. Minister of the Gospel, Byron E. Woods.



Wissahickon Valley

historical society

Ambler
Lower Gwynedd
Whitpain

Item Type Object Photograph Document Book

Collection

Object ID/Accession # 934

Object Name Photograph

Category Photography

Date/Year Range 1925

Title

Creator/Author/Artist

Description:

Photograph of eighth grade children and teacher and the School. Spring House, 1925. Back of photograph has the students' signatures.



Item Type Object Photograph Document Book

Collection

Object ID/Accession # 936

Object Name Print

Category Print

Date/Year Range

Title

Creator/Author/Artist

Description:

Print of the Viaduct on Baltimore and Washington Railroad. In black and white.



Wissahickon Valley

historical society

Ambler
Lower Gwynedd
Whitpain

Item Type Object Photograph Document Book

Collection

Object ID/Accession # 937

Object Name Ledger

Category Paper - Ephemera

Date/Year Range November 1962 to March

Title

Creator/Author/Artist

Description:

Ledger, Book Form 81 Record Reading Company, April 7, 1978. Hardback book form. From November 1962 to March 1978.



Wissahickon Valley

historical society

Ambler
Lower Gwynedd
Whitpain

Item Type Object Photograph Document Book

Collection

Object ID/Accession # 938

Object Name Blue Ribbon

Category Advertisement

Date/Year Range June 16, 1934

Title

Creator/Author/Artist

Description:

First prize blue ribbon for the Gwynedd Valley
Kennel Club, Penllyn, PA. June 16, 1934.
(American Kennel Club Incorporated)



Wissahickon Valley

historical society

Ambler
Lower Gwynedd
Whitpain

Item Type Object Photograph Document Book

Collection

Object ID/Accession # 939

Object Name Commemorative Stamp

Category Ephemera

Date/Year Range ca. 1987

Title

Creator/Author/Artist

Description:

Commemorative stamp for the U.S. Constitution 1787-1987. \$0.22 U.S. stamp together with a print of George Washington and the Continental Congress. (Both are mounted in a 9" x 12" mat.)



Wissahickon Valley

historical society

Ambler
Lower Gwynedd
Whitpain

Item Type Object Photograph Document Book

Collection

Object ID/Accession # 940

Object Name Trade Card

Category Paper - Ephemera

Date/Year Range 1889

Title

Creator/Author/Artist

Description:

Trade card compliments of E. W. Hoyt & Co.,
Proprietors of Hoyt's German Cologne &
Rubofoam, Lowell, Mass.



Wissahickon Valley

historical society

Ambler
Lower Gwynedd
Whitpain

Item Type Object Photograph Document Book

Collection

Object ID/Accession # 941

Object Name Print

Category Print

Date/Year Range ca. 1850-1860

Title

Creator/Author/Artist

Description:

Black and white print of "The Shield Passing the Site of Philadelphia in 1678."



Wissahickon Valley

historical society

Ambler
Lower Gwynedd
Whitpain

Item Type Object Photograph Document Book

Collection

Object ID/Accession # 942

Object Name Print

Category Print

Date/Year Range

Title

Creator/Author/Artist

Description:

Black and white naval print of "Action
Between the Constitution & the
Guerriere." (Printer: Rogers & Chapin)



Wissahickon Valley

historical society

Ambler
Lower Gwynedd
Whitpain

Item Type Object Photograph Document Book

Collection

Object ID/Accession # 943

Object Name Print

Category Print

Date/Year Range

Title

Creator/Author/Artist

Description:

Architectural prints or plates of agriculture fences (in black and white). A series of 12.



Item Type Object Photograph Document Book

Collection

Object ID/Accession # 944

Object Name Print

Category Print

Date/Year Range

Title

Creator/Author/Artist

Description:

Print by H. Anderson Sc. of Vertical and Horizontal section of pottery. In black and white.



Wissahickon Valley

historical society

Ambler
Lower Gwynedd
Whitpain

Item Type Object Photograph Document Book

Collection

Object ID/Accession # 945

Object Name Print

Category Print

Date/Year Range

Title

Creator/Author/Artist

Description:

Print of a machine for Wooden Manufacture
by C. Gobrecht, scupt. In black and white.



Wissahickon Valley

historical society

Ambler
Lower Gwynedd
Whitpain

Item Type Object Photograph Document Book

Collection

Object ID/Accession # 946

Object Name Print

Category Print

Date/Year Range

Title

Creator/Author/Artist

Description:

Print in black and white of "Old City Hall, Wall St., NY."



Item Type Object Photograph Document Book

Collection

Object ID/Accession # 947

Object Name Print

Category Print

Date/Year Range

Title

Creator/Author/Artist

Description:

Print in black and white of agricultural machines and cider mill and press.



Wissahickon Valley

historical society

Ambler
Lower Gwynedd
Whitpain

Item Type Object Photograph Document Book

Collection

Object ID/Accession # 948

Object Name Oath of Office

Category Paper - Ephemera

Date/Year Range 2 December 1907

Title

Creator/Author/Artist

Description:

Oath of office for a school director William Hendrick for the Ambler Ind. School District, Montgomery Co.



Wissahickon Valley

historical society

Ambler
Lower Gwynedd
Whitpain

Item Type Object Photograph Document Book

Collection

Object ID/Accession # 949

Object Name Oath of Office

Category Paper - Ephemera

Date/Year Range 4 June 1906

Title

Creator/Author/Artist

Description:

Oath of office for school director George Bowers for Ambler Ind. School District, Montgomery Co.



Wissahickon Valley

historical society

Ambler
Lower Gwynedd
Whitpain

Item Type Object Photograph Document Book

Collection

Object ID/Accession # 950

Object Name Trade Card

Category Paper - Ephemera

Date/Year Range

Title

Creator/Author/Artist

Description:

Trade card for National Axle Grease, agent for
Germantown, Charles E. Idell, Enterprise
Steam Grist Mill, 54 & 73 Sharpnad St., Phila.



Wissahickon Valley

historical society

Ambler
Lower Gwynedd
Whitpain

Item Type Object Photograph Document Book

Collection

Object ID/Accession # 955

Object Name Sketch

Category Art

Date/Year Range 1897

Title

Creator/Author/Artist

Description:

Pen and ink sketch in black and white of the Gates of Upper Dublin Friend's Burying Ground by Helen M. Pennington.



Wissahickon Valley

historical society

Ambler
Lower Gwynedd
Whitpain

Item Type Object Photograph Document Book

Collection

Object ID/Accession # 957

Object Name Photograph

Category Photography

Date/Year Range

Title

Creator/Author/Artist

Description:

Print of a Centennial photograph of the 1712 Memorial Hall, Phila. Mounted, in sepia.





Wissahickon Valley

historical society

Ambler
Lower Gwynedd
Whitpain

Item Type Object Photograph Document Book

Collection

Object ID/Accession # 958

Object Name Photograph

Category Photography

Date/Year Range

Title

Creator/Author/Artist

Description:

Photograph of the cover of The Saturday Evening Post of the Center Square Fire Co., PA. by Steven Dohanus. In black and white.



Item Type Object Photograph Document Book

Collection

Object ID/Accession # 959

Object Name Engraving

Category Art

Date/Year Range

Title

Creator/Author/Artist

Description:

Steel engraving of Penn's Treaty with the Indians, Phila. 1683. In black and white.



Wissahickon Valley

historical society

Ambler
Lower Gwynedd
Whitpain

Item Type Object Photograph Document Book

Collection

Object ID/Accession # 960

Object Name Photograph

Category Photography

Date/Year Range Late 19th century

Title

Creator/Author/Artist

Description:

Oval photograph in black and white of a woman sitting in a chair. Photo by Geo. A. Lenzi, Norristown, PA. (172 Main St.)



Item Type Object Photograph Document Book

Collection

Object ID/Accession # 962

Object Name Note Paper and Envelope

Category Paper - Ephemera

Date/Year Range

Title

Creator/Author/Artist

Description:

Note paper and envelope with picture of Trinity Episcopal Church.



Wissahickon Valley

historical society

Ambler
Lower Gwynedd
Whitpain

Item Type Object Photograph Document Book

Collection

Object ID/Accession # 963

Object Name Photograph

Category Photography

Date/Year Range 1893

Title

Creator/Author/Artist

Description:

Photograph of Woman's Building, World's
Columbian Exposition 1893. Copyright 1892
by C.D. Arnold.





Wissahickon Valley

historical society

Ambler
Lower Gwynedd
Whitpain

Item Type Object Photograph Document Book

Collection

Object ID/Accession # 964

Object Name Photograph

Category Photography

Date/Year Range 1893

Title

Creator/Author/Artist

Description:

Photograph of "Court of Honor" at the
Columbian Exposition 1893. Copyrighted 1903
by C.D. Arnold.





Wissahickon Valley

historical society

Ambler
Lower Gwynedd
Whitpain

Item Type Object Photograph Document Book

Collection

Object ID/Accession # 964 (2)

Object Name Photograph

Category Photography

Date/Year Range 1893

Title

Creator/Author/Artist

Description:

Photograph of "Manufactures and Liberal Arts Building" at the Columbian Exposition 1893.
#16 copyrighted 1892 by C.D. Arnold.



Wissahickon Valley

historical society

Ambler
Lower Gwynedd
Whitpain

Item Type Object Photograph Document Book

Collection

Object ID/Accession # 965

Object Name Photograph

Category Photography

Date/Year Range 1893

Title

Creator/Author/Artist

Description:

Photograph 13 Mines and Mining Building,
World's Columbian Exposition 1893.
Copyrighted 1898 by C.D. Arnold.





Wissahickon Valley

historical society

Ambler
Lower Gwynedd
Whitpain

Item Type Object Photograph Document Book

Collection

Object ID/Accession # 966

Object Name Photograph

Category Photography

Date/Year Range 1893

Title

Creator/Author/Artist

Description:

Photograph "Electricity Building" at the
Columbian Exposition 1893. Copyrighted 1898
by C.D. Arnold.

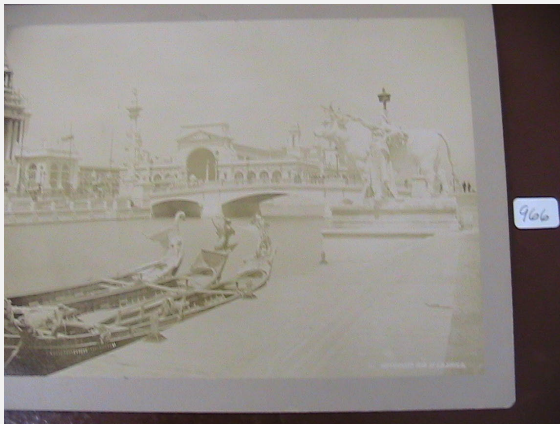



Wissahickon Valley

historical society

Ambler
Lower Gwynedd
Whitpain

Item Type Object Photograph Document Book

Collection

Object ID/Accession # 967

Object Name Program and Ticket

Category Paper - Ephemera

Date/Year Range

Title

Creator/Author/Artist

Description:

Program and ticket of 75th anniversary celebration (banquet) 1868-1943 of Fort Washington Royal Arch Chapter 220. 100th Anniversary Banquet.



Wissahickon Valley

historical society

Ambler
Lower Gwynedd
Whitpain

Item Type Object Photograph Document Book

Collection

Object ID/Accession # 970

Object Name Invoice Form

Category Paper - Ephemera

Date/Year Range

Title

Creator/Author/Artist

Description:

Parcel Express invoice form. One pad of Reading Company parcel express invoice (original - carbon - 2nd copy).



Wissahickon Valley

historical society

Ambler
Lower Gwynedd
Whitpain

Item Type Object Photograph Document Book

Collection

Object ID/Accession # 971

Object Name Requisition Sheets

Category Paper - Ephemera

Date/Year Range November 24, 1879 to

Title

Creator/Author/Artist

Description:

Pages of book - copy of Requisition for local tickets, Gwynedd Station, dated November 24, 1879 - November 5, 1880.



Wissahickon Valley

historical society

Ambler
Lower Gwynedd
Whitpain

Item Type Object Photograph Document Book

Collection

Object ID/Accession # 975

Object Name Newspaper Page

Category Paper - Ephemera

Date/Year Range ca. 1963

Title

Creator/Author/Artist

Description:

One page of newspaper relating assassination of President John F Kennedy.



Wissahickon Valley

historical society

Ambler
Lower Gwynedd
Whitpain

Item Type Object Photograph Document Book

Collection

Object ID/Accession # 978

Object Name Copy of Requisition

Category Paper - Ephemera

Date/Year Range May 27, 1881 to June 14,

Title

Creator/Author/Artist

Description:

Pages of book - Copy of Requisition for Local Tickets, Gwynedd Station dated May 27, 1881 to June 14, 1882.



Wissahickon Valley

historical society

Ambler
Lower Gwynedd
Whitpain

Item Type Object Photograph Document Book

Collection

Object ID/Accession # 979

Object Name Record Book

Category Paper - Ephemera

Date/Year Range March 13, 1880 to April

Title

Creator/Author/Artist

Description:

Record book of arrival and departure of all engines and trains at Gwynedd Station, Philadelphia & Reading Railroad from March 13, 1880 to April 19, 1881.



Wissahickon Valley

historical society

Ambler
Lower Gwynedd
Whitpain

Item Type Object Photograph Document Book

Collection

Object ID/Accession # 980

Object Name Photograph

Category Photography

Date/Year Range ca. 1876

Title

Creator/Author/Artist

Description:

Photograph, Rhododendrons, Hort. Grounds,
Centennial Photographic Co. International
Exhibition, Philadelphia, 1776-1876.

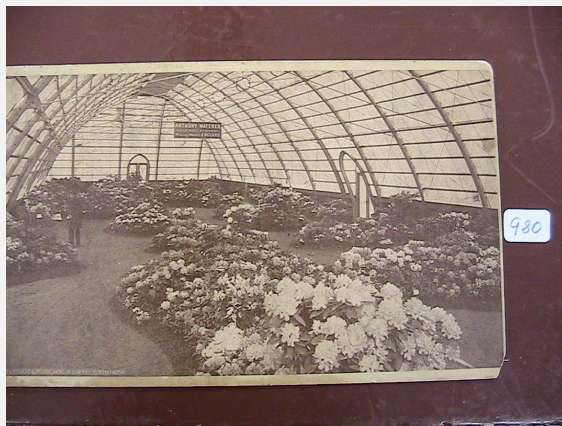



Wissahickon Valley

historical society

Ambler
Lower Gwynedd
Whitpain

Item Type Object Photograph Document Book

Collection

Object ID/Accession # 981

Object Name Photograph

Category Photography

Date/Year Range 1876

Title

Creator/Author/Artist

Description:

Photograph of building, Philadelphia Centennial 1876, signature of Isaac Norris Cochran.

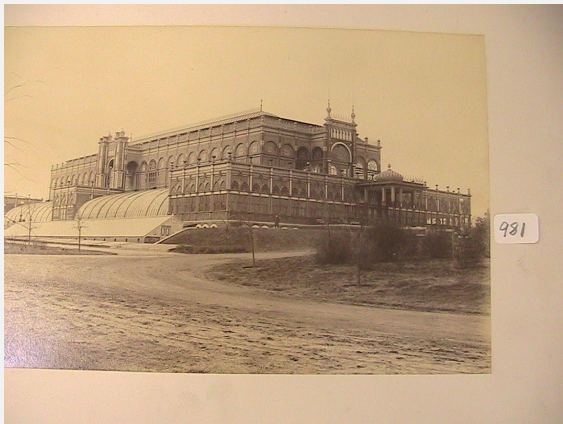



Wissahickon Valley

historical society

Ambler
Lower Gwynedd
Whitpain

Item Type Object Photograph Document Book

Collection

Object ID/Accession # 982

Object Name Photograph

Category Photography

Date/Year Range 1876

Title

Creator/Author/Artist

Description:

Photograph of Building, Centennial
Photographic Co. International Exhibition,
Philadelphia, 1776-1876.

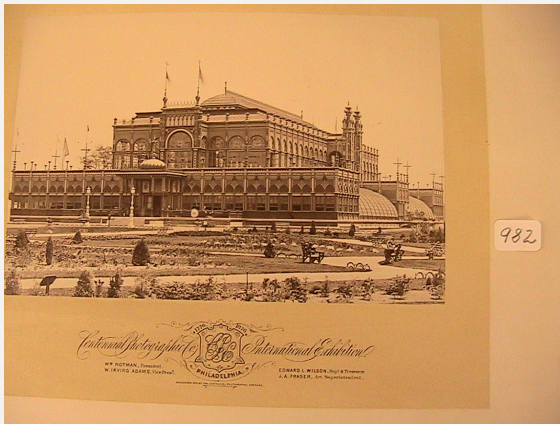



Wissahickon Valley

historical society

Ambler
Lower Gwynedd
Whitpain

Item Type Object Photograph Document Book

Collection

Object ID/Accession # 983

Object Name Photograph

Category Photography

Date/Year Range 1876

Title

Creator/Author/Artist

Description:

Photograph - U.S. Gov't Building Centennial
Photographic Co. International Exhibition 1776
-1876.





Wissahickon Valley

historical society

Ambler
Lower Gwynedd
Whitpain

Item Type Object Photograph Document Book

Collection

Object ID/Accession # 984

Object Name Photograph

Category Photography

Date/Year Range 1876

Title

Creator/Author/Artist

Description:

Photograph 923 Centennial Grounds -
Centennial Photographic Co. International
Exhibition, 1776-1876 Philadelphia.





Wissahickon Valley

historical society

Ambler
Lower Gwynedd
Whitpain

Item Type Object Photograph Document Book

Collection

Object ID/Accession # 985

Object Name Photograph

Category Photography

Date/Year Range 1876

Title

Creator/Author/Artist

Description:

Photograph 946, Main Building, Western Entrance, Centennial Photographic Co. International Exhibition, Philadelphia 1776-1876.





Wissahickon Valley

historical society

Ambler
Lower Gwynedd
Whitpain

Item Type Object Photograph Document Book

Collection

Object ID/Accession # 986

Object Name Photograph

Category Photography

Date/Year Range 1876

Title

Creator/Author/Artist

Description:

Photograph 774 Agricultural Hall Nave,
Centennial Photographic Co. International
Exhibition, Philadelphia 1776-1876.





Wissahickon Valley

historical society

Ambler
Lower Gwynedd
Whitpain

Item Type Object Photograph Document Book

Collection

Object ID/Accession # 987

Object Name Photograph

Category Photography

Date/Year Range 1876

Title

Creator/Author/Artist

Description:

Photograph 1879 Belmont Avenue Centennial
Photographic Co. International Exhibition,
Philadelphia 1776-1876.





Wissahickon Valley

historical society

Ambler
Lower Gwynedd
Whitpain

Item Type Object Photograph Document Book

Collection

Object ID/Accession # 989

Object Name Newspaper

Category Paper - Ephemera

Date/Year Range June 1984

Title

Creator/Author/Artist

Description:

Part of special edition of newspaper, four pages of Montgomery Newspaper Freedom Edition, June 1984, pages 1-4, 9-12.



Wissahickon Valley

historical society

Ambler
Lower Gwynedd
Whitpain

Item Type Object Photograph Document Book

Collection

Object ID/Accession # 990

Object Name Newspaper

Category Paper - Ephemera

Date/Year Range January 31, 1903

Title

Creator/Author/Artist

Description:

Copy of three pages of Norristown Daily Herald, January 31, 1903.



Wissahickon Valley

historical society

Ambler
Lower Gwynedd
Whitpain

Item Type Object Photograph Document Book

Collection

Object ID/Accession # 991

Object Name Newspaper

Category Paper - Ephemera

Date/Year Range October 31, 1901

Title

Creator/Author/Artist

Description:

Two pages of Norristown Daily Herald,
October 30, 1901.



Item Type Object Photograph Document Book

Collection

Object ID/Accession # 992

Object Name Newspaper

Category Paper - Ephemera

Date/Year Range November 25, 1901

Title

Creator/Author/Artist

Description:

A few pages of Norristown Daily Herald,
November 25, 1901.



Item Type Object Photograph Document Book

Collection

Object ID/Accession # 994

Object Name Photograph

Category Photography

Date/Year Range

Title

Creator/Author/Artist

Description:

Six pictures of old style automobiles pasted on one sheet of paper.



Wissahickon Valley

historical society

Ambler
Lower Gwynedd
Whitpain

Item Type Object Photograph Document Book

Collection

Object ID/Accession # 997

Object Name Advertisement

Category Paper - Ephemera

Date/Year Range

Title

Creator/Author/Artist

Description:

Copy of advertisement for Fry's Concentrated Cocoa.



Wissahickon Valley

historical society

Ambler
Lower Gwynedd
Whitpain

Item Type Object Photograph Document Book

Collection

Object ID/Accession # 998

Object Name Magazine Page

Category Paper - Ephemera

Date/Year Range

Title

Creator/Author/Artist

Description:

Page 512 of magazine advertising household items for sale.



Item Type Object Photograph Document Book

Collection

Description:

Booklet for Phila. Yearly Meeting of Friends.

Object ID/Accession # 1000

Object Name Booklet

Category Paper - Ephemera

Date/Year Range

Title A Quaker Meeting for Worship

Creator/Author/Artist Douglas V. Steere



Item Type Object Photograph Document Book

Collection

Description:

Booklet for Phila. Yearly Meeting of Friends.

Object ID/Accession # 1001

Object Name Booklet

Category Paper - Ephemera

Date/Year Range

Title The Spiritual Message of the Society of Friends

Creator/Author/Artist Howard H. Briton



Wissahickon Valley

historical society

Ambler
Lower Gwynedd
Whitpain

Item Type Object Photograph Document Book

Collection

Description:

Booklet for Phila. Yearly Meeting of Friends.

Object ID/Accession # 1002

Object Name Booklet

Category Paper - Ephemera

Date/Year Range

Title The Quaker's Faith

Creator/Author/Artist Rufus M. Jones



Item Type Object Photograph Document Book

Description:

Collection

Booklet for Phila. Yearly Meeting of Friends.

Object ID/Accession # 1003

Object Name Booklet

Category Paper - Ephemera

Date/Year Range

Title Can We Bear Silence

Creator/Author/Artist William Westar Comfort



Wissahickon Valley

historical society

Ambler
Lower Gwynedd
Whitpain

Item Type Object Photograph Document Book

Collection

Object ID/Accession # 1004

Object Name Booklet

Category Paper - Ephemera

Date/Year Range

Title Some Questions About Quackerism

Creator/Author/Artist

Description:

Booklet for Phila. Yearly Meeting of Friends.
Published by The Representative Meeting,
Philadelphia Yearly Meeting of the Religious
Society of Friends, 1515 Cherry St., Phila.,
Penna, 19102.



Wissahickon Valley

historical society

Ambler
Lower Gwynedd
Whitpain

Item Type Object Photograph Document Book

Collection

Object ID/Accession # 1007

Object Name Almanac

Category Paper - Ephemera

Date/Year Range December 1887

Title

Creator/Author/Artist

Description:

Public Ledger Almanac, 1888. Publisher, George W. Child, Chestnut St., Phila. Published at Ledger Building, S.W. Corner 6th and Chestnut St., Phila., December 1887. 73 pages.



Wissahickon Valley

historical society

Ambler
Lower Gwynedd
Whitpain

Item Type Object Photograph Document Book

Collection

Object ID/Accession # 1009

Object Name Trade Card

Category Paper - Ephemera

Date/Year Range

Title

Creator/Author/Artist

Description:

Trade card from Outdoor Arts Company, Inc.,
landscape engineer and horticulture experts.
Bethlehem Pike, Flourtown, PA.



Wissahickon Valley

historical society

Ambler
Lower Gwynedd
Whitpain

Item Type Object Photograph Document Book

Collection

Object ID/Accession # 1010

Object Name Booklet

Category Paper - Ephemera

Date/Year Range 1919

Title William Penn, Founder of Pennsylvania

Creator/Author/Artist Lucy B. Roberts

Description:

Booklet issued by The Religious Society of Friends, 302 Arch Street, Phila. 40 pages.



Wissahickon Valley

historical society

Ambler
Lower Gwynedd
Whitpain

Item Type Object Photograph Document Book

Collection

Object ID/Accession # 1012

Object Name Church Pamphlet

Category Paper - Ephemera

Date/Year Range

Title

Creator/Author/Artist

Description:

"Some Notes of Interest on Trinity Church,"
708 Bethlehem Pike, Ambler, PA. Brown
writing on tan background.



Wissahickon Valley

historical society

Ambler
Lower Gwynedd
Whitpain

Item Type Object Photograph Document Book

Collection

Object ID/Accession # 1013

Object Name Newspaper Copy

Category Paper - Ephemera

Date/Year Range December 27, 1883

Title

Creator/Author/Artist

Description:

Copy of The Ambler Gazette, Thursday,
December 27, 1883. Front page.



Wissahickon Valley

historical society

Ambler
Lower Gwynedd
Whitpain

Item Type Object Photograph Document Book

Collection

Object ID/Accession # 1014

Object Name Bank Annual Report

Category Paper - Ephemera

Date/Year Range January 9, 1932

Title

Creator/Author/Artist

Description:

58th Annual Report of The Ambler Building and Loan Association. Saturday January 9, 1932.



Wissahickon Valley

historical society

Ambler
Lower Gwynedd
Whitpain

Item Type Object Photograph Document Book

Collection

Object ID/Accession # 1015

Object Name Invitation

Category Paper - Ephemera

Date/Year Range May 26, 1993

Title

Creator/Author/Artist

Description:

An invitation by the Ministerial Association of Ambler and Vicinity to the premier presentation of "It's More Than This" written especially for the 75th anniversary of the borough of Ambler, Sunday, May 26, 1963.



Wissahickon Valley

historical society

Ambler
Lower Gwynedd
Whitpain

Item Type Object Photograph Document Book

Collection

Object ID/Accession # 1016

Object Name Program

Category Paper - Ephemera

Date/Year Range May 25 to June 1, 1963

Title

Creator/Author/Artist

Description:

Program of the Greater Ambler Diamond
Jubilee Celebration, May 25 to June 1st, 1963.
Black print on yellow.



Wissahickon Valley

historical society

Ambler
Lower Gwynedd
Whitpain

Item Type Object Photograph Document Book

Collection

Object ID/Accession # 1017

Object Name Play Program

Category Paper - Ephemera

Date/Year Range

Title

Creator/Author/Artist

Description:

Play program for "It's More Than This," a funny fable by Norman D. Deitz presented by the Ministerial Association of Ambler and Vicinity. Black print on brown paper.



Wissahickon Valley

historical society

Ambler
Lower Gwynedd
Whitpain

Item Type Object Photograph Document Book

Collection

Object ID/Accession # 1018

Object Name Program

Category Paper - Ephemera

Date/Year Range May 30, 1963

Title

Creator/Author/Artist

Description:

Memorial Day Service program by the Downs-Amey Post No. 125 American Legion, Ambler, PA, Thursday, May 30, 1963. Six pages. Black print on white paper.



Wissahickon Valley

historical society

Ambler
Lower Gwynedd
Whitpain

Item Type Object Photograph Document Book

Collection

Object ID/Accession # 1019

Object Name Newspaper

Category Paper - Ephemera

Date/Year Range May 23, 1963

Title

Creator/Author/Artist

Description:

The Ambler Gazette, May 23, 1963. 21 pages with a supplement.



Item Type Object Photograph Document Book

Description:

Collection

The Ambler Gazette, May 30, 1963. 8 pages.

Object ID/Accession # 1020

Object Name Newspaper

Category Paper - Ephemera

Date/Year Range May 30, 1963

Title

Creator/Author/Artist



Wissahickon Valley

historical society

Ambler
Lower Gwynedd
Whitpain

Item Type Object Photograph Document Book

Collection

Object ID/Accession # 1021

Object Name Tie Tack

Category Advertisement

Date/Year Range

Title

Creator/Author/Artist

Description:

Two tie tacks in the form of a teddy bear with a red Santa cap from Ambler Savings.



Wissahickon Valley

historical society

Ambler
Lower Gwynedd
Whitpain

Item Type Object Photograph Document Book

Collection

Object ID/Accession # 1022

Object Name Note Pad

Category Paper - Ephemera

Date/Year Range

Title

Creator/Author/Artist

Description:

Complimentary note pad from H.C. Biddle Co.,
2 West Butler Ave., Ambler. Soft cover in pale
orange.



Wissahickon Valley

historical society

Ambler
Lower Gwynedd
Whitpain

Item Type Object Photograph Document Book

Collection

Object ID/Accession # 1023

Object Name Photograph

Category Photography

Date/Year Range ca. 1905

Title

Creator/Author/Artist

Description:

Print of a photograph depicting Haywood Walker Dodge House built in 1799, situated in Hendricks St. and Tennis Ave., Ambler. Photo taken ca. 1905.



Wissahickon Valley

historical society

Ambler
Lower Gwynedd
Whitpain

Item Type Object Photograph Document Book

Collection

Object ID/Accession # 1024

Object Name Brochure

Category Paper - Ephemera

Date/Year Range

Title

Creator/Author/Artist

Description:

Brochure from the Goschenhopper Historians,
Inc. Box 476 Red Men's Hall, Green Lane, PA
18054.



Wissahickon Valley

historical society

Ambler
Lower Gwynedd
Whitpain

Item Type Object Photograph Document Book

Collection

Object ID/Accession # 1025

Object Name Bill Receipt

Category Paper - Ephemera

Date/Year Range January 18, 1877

Title

Creator/Author/Artist

Description:

Pink bill from Mrs. Agnes Hollowell,
Jarrettown, January 18, 1877, to Dr. F.S. Will,
M.D. for consultation with Dr. Markley, for
\$12.



Item Type Object Photograph Document Book

Collection

Object ID/Accession # 1026

Object Name Menu

Category Paper - Ephemera

Date/Year Range

Title

Creator/Author/Artist

Description:

Menu, in red and white, for Mom's Bake at home Pizza, 85 E. Butler Pike, Ambler.



Wissahickon Valley

historical society

Ambler
Lower Gwynedd
Whitpain

Item Type Object Photograph Document Book

Collection

Object ID/Accession # 1027

Object Name Menu

Category Paper - Ephemera

Date/Year Range

Title

Creator/Author/Artist

Description:

Menu for DiRenzo's Market, Cavalier Drive,
Ambler. Black on yellow paper.



Wissahickon Valley

historical society

Ambler
Lower Gwynedd
Whitpain

Item Type Object Photograph Document Book

Collection

Object ID/Accession # 1028

Object Name Menu

Category Paper - Ephemera

Date/Year Range

Title

Creator/Author/Artist

Description:

Menu from Jim's 100 East Butler Ave., Ambler.
Black on white. 2 pages.



Wissahickon Valley

historical society

Ambler
Lower Gwynedd
Whitpain

Item Type Object Photograph Document Book

Collection

Object ID/Accession # 1029

Object Name Money Envelope

Category Paper - Ephemera

Date/Year Range

Title

Creator/Author/Artist

Description:

Money envelope from Ambler Savings and Loan Association, 155 E. Butler Ave., Ambler, PA 19002.



Wissahickon Valley

historical society

Ambler
Lower Gwynedd
Whitpain

Item Type Object Photograph Document Book

Collection

Object ID/Accession # 1030

Object Name Rain Cap

Category Clothes Accessories -

Date/Year Range

Title

Creator/Author/Artist

Description:

Plastic rain cap in blue plastic case; given by Arban Funeral Homes, Philadelphia and Ambler.



Wissahickon Valley

historical society

Ambler
Lower Gwynedd
Whitpain

Item Type Object Photograph Document Book

Collection

Object ID/Accession # 1031

Object Name Note Pad

Category Paper - Ephemera

Date/Year Range

Title

Creator/Author/Artist

Description:

Note pad from Henry C. Biddle Co., Ambler, PA. Dark green.



Wissahickon Valley

historical society

Ambler
Lower Gwynedd
Whitpain

Item Type Object Photograph Document Book

Collection

Object ID/Accession # 1032

Object Name Bow Tie

Category Advertisement

Date/Year Range ca. 1963

Title

Creator/Author/Artist

Description:

Red bow tie advertising the 75th anniversary of Ambler, PA. May 25th through June 1, 1885-1963.



Item Type Object Photograph Document Book

Collection

Object ID/Accession # 1033

Object Name Key Holder

Category Advertisement

Date/Year Range

Title

Creator/Author/Artist

Description:

Green key holder in plastic advertising Ambler Savings and Loan Association, Ambler, PA.



Wissahickon Valley

historical society

Ambler
Lower Gwynedd
Whitpain

Item Type Object Photograph Document Book

Collection

Object ID/Accession # 1034

Object Name Schedule

Category Paper - Ephemera

Date/Year Range April 1, 1957

Title

Creator/Author/Artist

Description:

Reading Railroad schedule for Gwynedd Valley, Penllyn, Ambler to Phila., issued April 1, 1957.



Item Type Object Photograph Document Book

Collection

Object ID/Accession # 1035

Object Name Program

Category Paper - Ephemera

Date/Year Range 1968

Title

Creator/Author/Artist

Description:

Church program. Sixtieth Anniversary Year
Program for St. John's in Ambler. 12 pages.



Wissahickon Valley

historical society

Ambler
Lower Gwynedd
Whitpain

Item Type Object Photograph Document Book

Collection

Object ID/Accession # 1036

Object Name Letter Envelope

Category Paper - Ephemera

Date/Year Range January 20, 1917

Title

Creator/Author/Artist

Description:

Letter envelope, return address is The Gilliland Laboratories, Inc. Producers of Biological Products, Ambler, PA. Stamp dated January 20, 1917. Postage \$0.02.



Item Type Object Photograph Document Book

Description:

Collection

Green card for the Forest Inn, Ambler, PA.

Object ID/Accession # 1037

Object Name Business Card

Category Paper - Ephemera

Date/Year Range ca. 1950

Title

Creator/Author/Artist



Wissahickon Valley

historical society

Ambler
Lower Gwynedd
Whitpain

Item Type Object Photograph Document Book

Collection

Object ID/Accession # 1038

Object Name Business Card

Category Paper - Ephemera

Date/Year Range

Title

Creator/Author/Artist

Description:

Business card from St. John's Evangelical Lutheran Church, North Ridge Ave. and Race St., Ambler, PA.



Item Type Object Photograph Document Book

Collection

Object ID/Accession # 1039

Object Name Brochure

Category Paper - Ephemera

Date/Year Range

Title

Creator/Author/Artist

Description:

Church brochure from St. John's Lutheran Church of Ambler.



Item Type Object Photograph Document Book

Collection

Object ID/Accession # 1040

Object Name Bank Envelope

Category Paper - Ephemera

Date/Year Range

Title

Creator/Author/Artist

Description:

Brown envelope from The First National Bank of Ambler, PA.



Wissahickon Valley

historical society

Ambler
Lower Gwynedd
Whitpain

Item Type Object Photograph Document Book

Collection

Object ID/Accession # 1041

Object Name Bank Statement

Category Paper - Ephemera

Date/Year Range April 12, 1926

Title

Creator/Author/Artist

Description:

Bank statement from The First National Bank
Ambler. Statement at the close of business,
April 12, 1926.



Wissahickon Valley

historical society

Ambler
Lower Gwynedd
Whitpain

Item Type Object Photograph Document Book

Collection

Object ID/Accession # 1042

Object Name Key Holder

Category Advertisement

Date/Year Range

Title

Creator/Author/Artist

Description:

White plastic key holder shaped like a "1" advertising Deck's Hardware, Main & Race Sts., Ambler.



Wissahickon Valley

historical society

Ambler
Lower Gwynedd
Whitpain

Item Type Object Photograph Document Book

Collection

Object ID/Accession # 1043

Object Name Name Tag

Category Advertisement - Souvenir

Date/Year Range ca. 1963

Title

Creator/Author/Artist

Description:

Name tag of committee member, Edward Davies, for the Greater Ambler 75th Anniversary 1888-1963, May 25 - June 1. On a purple ribbon.



Wissahickon Valley

historical society

Ambler
Lower Gwynedd
Whitpain

Item Type Object Photograph Document Book

Collection

Object ID/Accession # 1044

Object Name Cookbook

Category Books

Date/Year Range 1993

Title

Creator/Author/Artist

Description:

Ambler Symphony Cookbook, 1993. 272 pages. Published by the Ambler Symphony Orchestra, Ambler, PA.



Wissahickon Valley

historical society

Ambler
Lower Gwynedd
Whitpain

Item Type Object Photograph Document Book

Collection

Object ID/Accession # 1045

Object Name Sweatshirt

Category Clothing

Date/Year Range ca. 1988

Title

Creator/Author/Artist

Description:

Blue sweatshirt with a birthday cake decal and words "Happy Birthday Ambler, 1888-1988" made by Bassett-Walker, U.S.A. Children size M (10-12).



Wissahickon Valley

historical society

Ambler
Lower Gwynedd
Whitpain

Item Type Object Photograph Document Book

Collection

Object ID/Accession # 1046

Object Name Bank Money Bag

Category Advertisement

Date/Year Range September 12, 1951

Title

Creator/Author/Artist

Description:

Bank money bag for Ambler National Bank, Ambler, PA, dated 9/12/51. Made by Anneston Bag Company, P.O. Box 1111, Anneston, A. Black letters on natural cotton.



Wissahickon Valley

historical society

Ambler
Lower Gwynedd
Whitpain

Item Type Object Photograph Document Book

Collection

Object ID/Accession # 1047

Object Name Canceled Check

Category Advertisement

Date/Year Range May 29, 1963 - January

Title

Creator/Author/Artist

Description:

Canceled check for the Greater Ambler 75th Anniversary, Inc. Ambler, PA, from 5/29/63 - 1/30/64. From Gerard Trust Corn Exchange Bank, Phila. and suburbs.



Wissahickon Valley

historical society

Ambler
Lower Gwynedd
Whitpain

Item Type Object Photograph Document Book

Collection

Object ID/Accession # 1048

Object Name Certificate

Category Paper - Ephemera

Date/Year Range ca. 1963

Title

Creator/Author/Artist

Description:

Certificate for participation in the Greater Ambler 75th Anniversary Celebration. Joseph C. Hess Jr., President. #939 "1 Share."



Wissahickon Valley

historical society

Ambler
Lower Gwynedd
Whitpain

Item Type Object Photograph Document Book

Collection

Object ID/Accession # 1049

Object Name Certificate

Category Paper - Ephemera

Date/Year Range ca. 1963

Title

Creator/Author/Artist

Description:

Certificate for participation in the Greater Ambler 75th Anniversary Celebration. Joseph C. Hess Jr., President. #1265, 1 Share.



Wissahickon Valley

historical society

Ambler
Lower Gwynedd
Whitpain

Item Type Object Photograph Document Book

Collection

Object ID/Accession # 1050

Object Name Trade Card

Category Paper - Ephemera

Date/Year Range

Title

Creator/Author/Artist

Description:

Trade card for Geo. W. Lenhart, Maple Glen, PA. Builder of his famous Home Made Light Running Farm Wagons. Beige.



Wissahickon Valley

historical society

Ambler
Lower Gwynedd
Whitpain

Item Type Object Photograph Document Book

Description:

Collection

Road map of Montgomery County, 1962-1963.

Object ID/Accession # 1051

Object Name Road Map

Category Paper - Ephemera

Date/Year Range 1962-1963

Title

Creator/Author/Artist



Item Type Object Photograph Document Book

Description:

Collection

Color photo of the Ambler Theatre.

Object ID/Accession # 1052

Object Name Photograph

Category Photography

Date/Year Range

Title

Creator/Author/Artist



Wissahickon Valley

historical society

Ambler
Lower Gwynedd
Whitpain

Item Type Object Photograph Document Book

Collection

Object ID/Accession # 1053

Object Name Postal Card

Category Paper - Ephemera

Date/Year Range February 24, 1909

Title

Creator/Author/Artist

Description:

Postal card from the Franklin Manufacturing Co., Ambler, PA, 2/21, 1909, to the Fonda Johnstown & Gloversville R.R.G., Gloversville, N.Y.



Wissahickon Valley

historical society

Ambler
Lower Gwynedd
Whitpain

Item Type Object Photograph Document Book

Collection

Object ID/Accession # 1054

Object Name Invitation

Category Paper - Ephemera

Date/Year Range 1913

Title

Creator/Author/Artist

Description:

A 1913 invitation from the Senior Class of the Ambler High School for the 17th Annual Commencement at the Ambler Opera House. 2 pages with a cover.



Wissahickon Valley

historical society

Ambler
Lower Gwynedd
Whitpain

Item Type Object Photograph Document Book

Collection

Object ID/Accession # 1055

Object Name Matchbook Cover

Category Paper - Ephemera

Date/Year Range

Title

Creator/Author/Artist

Description:

Matchbook cover from the Forrest Inn, Welsh Rd. and Tennis Ave., Ambler. Red.



Item Type Object Photograph Document Book

Collection

Object ID/Accession # 1056

Object Name Matchbook Cover

Category Paper - Ephemera

Date/Year Range

Title

Creator/Author/Artist

Description:

Matchbook cover from the Forest Inn, Bar & Cocktail Lounge, Ambler. Silver on green.



Wissahickon Valley

historical society

Ambler
Lower Gwynedd
Whitpain

Item Type Object Photograph Document Book

Collection

Object ID/Accession # 1057

Object Name Matchbook Cover

Category Paper - Ephemera

Date/Year Range

Title

Creator/Author/Artist

Description:

Matchbook cover from the Wm. Penn Inn,
Gwynedd, PA. Tan on brown.



Wissahickon Valley

historical society

Ambler
Lower Gwynedd
Whitpain

Item Type Object Photograph Document Book

Collection

Object ID/Accession # 1058

Object Name Payroll Tax Deduction

Category Paper - Ephemera

Date/Year Range 1937

Title

Creator/Author/Artist

Description:

Payroll tax deduction from Keasbey & Mattison Co. to Ada M. Ziegler, in the amount of \$0.30, dated 1937. Pink paper.



Wissahickon Valley

historical society

Ambler
Lower Gwynedd
Whitpain

Item Type Object Photograph Document Book

Collection

Object ID/Accession # 1059

Object Name Matchbook Cover

Category Paper - Ephemera

Date/Year Range

Title

Creator/Author/Artist

Description:

Matchbook cover from "The School Inn,"
Bethlehem Pike above Ambler. Black on red.



Wissahickon Valley

historical society

Ambler
Lower Gwynedd
Whitpain

Item Type Object Photograph Document Book

Collection

Object ID/Accession # 1060

Object Name Matchbook Cover

Category Paper - Ephemera

Date/Year Range

Title

Creator/Author/Artist

Description:

Matchbook cover from "Royal Oaks" bar and restaurant, Tennis Ave., Ambler, PA. Green on white.



Item Type Object Photograph Document Book

Collection

Object ID/Accession # 1061

Object Name Receipt

Category Paper - Ephemera

Date/Year Range January 23, 1981

Title

Creator/Author/Artist

Description:

Receipt from the Ambler Fashion Shop, 56 E.
Butler Ave.



Item Type Object Photograph Document Book

Description:

Collection

Ambler High School Industrial Course Plaque.

Object ID/Accession # 1062

Object Name School Plaque

Category School Collectible

Date/Year Range

Title

Creator/Author/Artist



Wissahickon Valley

historical society

Ambler
Lower Gwynedd
Whitpain

Item Type Object Photograph Document Book

Collection

Object ID/Accession # 1063

Object Name Business Card

Category Paper - Ephemera

Date/Year Range

Title

Creator/Author/Artist

Description:

Business card for Carole C. Tomko, estate administrator, 12 East Butler Ave., P.O. Box 119, Ambler, PA 19002. Black on white.



Wissahickon Valley

historical society

Ambler
Lower Gwynedd
Whitpain

Item Type Object Photograph Document Book

Collection

Object ID/Accession # 1064

Object Name Business Card

Category Paper - Ephemera

Date/Year Range

Title

Creator/Author/Artist

Description:

Business card for Laurence Bodine, 299 W. Mt. Pleasant Ave., Ambler. Antique Furniture, Conservation, Restoration & Reproduction. Brown on natural.



Wissahickon Valley

historical society

Ambler
Lower Gwynedd
Whitpain

Item Type Object Photograph Document Book

Collection

Object ID/Accession # 1065

Object Name Wedding Invitation

Category Paper - Ephemera

Date/Year Range November 19, 1941

Title

Creator/Author/Artist

Description:

Wedding invitation from Mr. and Mrs. Walter Sterling Cressman for their daughter Vivian Zerion to Mr. Eugene Frederick Geuther, Jr. To take place November 19, 1941, at the Church of the Messiah, Gwynedd, PA.



Wissahickon Valley

historical society

Ambler
Lower Gwynedd
Whitpain

Item Type Object Photograph Document Book

Collection

Object ID/Accession # 1066

Object Name Wedding Announcement

Category Paper - Ephemera

Date/Year Range May 23, 1942

Title

Creator/Author/Artist

Description:

Wedding announcement from Mr. and Mrs. Carroll Austin Haines for their daughter Laura Kirk to Mr. Warren Ambers Dickinson, Jr., May 23, 1942, Phila., PA.



Wissahickon Valley

historical society

Ambler
Lower Gwynedd
Whitpain

Item Type Object Photograph Document Book

Collection

Object ID/Accession # 1067

Object Name Wedding Invitation

Category Paper - Ephemera

Date/Year Range

Title

Creator/Author/Artist

Description:

Wedding invitation from Mr. and Mrs. Sperry Hinkle to their daughter Marjorie Jane to Lt. Henry William Erving, June 6 at the Christ Church & St. Michael's Tulpehocken & McCallum Sts., Germantown, Phila.



Wissahickon Valley

historical society

Ambler
Lower Gwynedd
Whitpain

Item Type Object Photograph Document Book

Collection

Object ID/Accession # 1068

Object Name Funeral Card

Category Paper - Ephemera

Date/Year Range ca. October 1984

Title

Creator/Author/Artist

Description:

In remembrance funeral card for George G. Davis, born February 17, 1901, died September 27, 1984. Hassinger Funeral Home, Ambler, PA.



Wissahickon Valley

historical society

Ambler
Lower Gwynedd
Whitpain

Item Type Object Photograph Document Book

Collection

Object ID/Accession # 1069

Object Name Wedding Invitation

Category Paper - Ephemera

Date/Year Range November 29, 1941

Title

Creator/Author/Artist

Description:

Wedding invitation from Mr. and Mrs. Walter Sterling Gressman for their daughter Vivian Zerion to Mr. Eugene Frederick Geuther, Jr., November 29, 1941, Church of the Messiah, Gwynedd, PA.



Wissahickon Valley

historical society

Ambler
Lower Gwynedd
Whitpain

Item Type Object Photograph Document Book

Collection

Object ID/Accession # 1070

Object Name Business Card

Category Paper - Ephemera

Date/Year Range

Title

Creator/Author/Artist

Description:

Business card for Frank Abromaitis, 217 Grist Mill Court, Ambler, PA. Alcoa Building Products. Blue on white.



Wissahickon Valley

historical society

Ambler
Lower Gwynedd
Whitpain

Item Type Object Photograph Document Book

Collection

Object ID/Accession # 1071

Object Name Business Card

Category Paper - Ephemera

Date/Year Range

Title

Creator/Author/Artist

Description:

Business card for Ross Gordon Gerhart, III,
231 Forest Ave., Ambler, PA. Black on beige.



Wissahickon Valley

historical society

Ambler
Lower Gwynedd
Whitpain

Item Type Object Photograph Document Book

Collection

Object ID/Accession # 1072

Object Name Business Card

Category Paper - Ephemera

Date/Year Range

Title

Creator/Author/Artist

Description:

Business card for Gibby Iron Works, 336
Railroad Ave., Ambler, PA. Ornamental Gates,
Guard, Rail, Fabrication, Welding, Design.
Black on beige.



Wissahickon Valley

historical society

Ambler
Lower Gwynedd
Whitpain

Item Type Object Photograph Document Book

Collection

Object ID/Accession # 1073

Object Name Business Card

Category Paper - Ephemera

Date/Year Range

Title

Creator/Author/Artist

Description:

Business card for "In the Swim," Michael F. Pecharo, 13 W. Butler Ave., Ambler, PA. Pool Supplies & Party Goods. Blue on white.



Wissahickon Valley

historical society

Ambler
Lower Gwynedd
Whitpain

Item Type Object Photograph Document Book

Collection

Object ID/Accession # 1074

Object Name Business Card

Category Paper - Ephemera

Date/Year Range

Title

Creator/Author/Artist

Description:

Business card for Ambler Veterinary Clinic,
Marc Piccone, D.V.M., 419 N. Spring Garden
St., Ambler, PA. Black on white.



Wissahickon Valley

historical society

Ambler
Lower Gwynedd
Whitpain

Item Type Object Photograph Document Book

Collection

Object ID/Accession # 1075

Object Name Business Card

Category Paper - Ephemera

Date/Year Range

Title

Creator/Author/Artist

Description:

Business card for Fresh Shucked Oysters & Fresh Fish, Ralph Wood, Ambler, PA. 646-0639. Black on white.



Wissahickon Valley

historical society

Ambler
Lower Gwynedd
Whitpain

Item Type Object Photograph Document Book

Collection

Object ID/Accession # 1076

Object Name Business Card

Category Paper - Ephemera

Date/Year Range

Title

Creator/Author/Artist

Description:

Business card for Lorenzo F. Peleggi, Home Improvements. 215-643-0789. Ambler, PA. Blue on white.



Item Type Object Photograph Document Book

Collection

Object ID/Accession # 1077

Object Name Banner

Category Collectibles

Date/Year Range ca. 1963

Title

Creator/Author/Artist

Description:

Blue on yellow banner for Ambler, PA,
Diamond Jubilee, 1888-1963.



Item Type Object Photograph Document Book

Collection

Object ID/Accession # 1078

Object Name Certificate

Category Paper - Ephemera

Date/Year Range March 5, 1963

Title

Creator/Author/Artist

Description:

Certificate of Membership Jubilee Belle for
Calvary Methodist Church. Blue on white.



Wissahickon Valley

historical society

Ambler
Lower Gwynedd
Whitpain

Item Type Object Photograph Document Book

Collection

Object ID/Accession # 1079

Object Name Photograph

Category Photography

Date/Year Range

Title

Creator/Author/Artist

Description:

Photograph of the entrance from Belmont Ave. to Mary Ambler's home. Black and white.



Wissahickon Valley

historical society

Ambler
Lower Gwynedd
Whitpain

Item Type Object Photograph Document Book

Collection

Object ID/Accession # 1080

Object Name Church Card

Category Paper - Ephemera

Date/Year Range

Title

Creator/Author/Artist

Description:

Church card for St. John's Evangelical Lutheran Church, North Ridge Ave. & Race St., Ambler, PA. Brown on beige.



Wissahickon Valley

historical society

Ambler
Lower Gwynedd
Whitpain

Item Type Object Photograph Document Book

Collection

Object ID/Accession # 1081

Object Name Photograph

Category Photography

Date/Year Range ca. 1963

Title

Creator/Author/Artist

Description:

Black and white photograph of Butler Nursing Home.



Wissahickon Valley

historical society

Ambler
Lower Gwynedd
Whitpain

Item Type Object Photograph Document Book

Collection

Object ID/Accession # 1082

Object Name Business Card

Category Paper - Ephemera

Date/Year Range

Title

Creator/Author/Artist

Description:

Business card for "Flowers By Veronica, Inc."
Floral arrangements for all occasions. 51 N.
Main St., Ambler, PA. Black on white.



Item Type Object Photograph Document Book

Collection

Object ID/Accession # 1083

Object Name Photograph

Category Photography

Date/Year Range ca. 1963

Title

Creator/Author/Artist

Description:

Photograph of Liz Luball Fashions, Ambler, PA.
Black and white.



Wissahickon Valley

historical society

Ambler
Lower Gwynedd
Whitpain

Item Type Object Photograph Document Book

Collection

Object ID/Accession # 1084

Object Name Letter

Category Paper - Ephemera

Date/Year Range March 21, 1966

Title

Creator/Author/Artist

Description:

Letter from Mr. Howard Musick, Musick Enterprises, 1827 Crenshaw St., San Diego, Calif., dated March 21, 1966, to James A. Cassidy of 2 E. Butler Ave., Ambler, PA. A thank you letter for payment of four wooden nickels plus one. (75th Ambler Anniversary).



Wissahickon Valley

historical society

Ambler
Lower Gwynedd
Whitpain

Item Type Object Photograph Document Book

Collection

Object ID/Accession # 1085

Object Name Restaurant Map

Category Paper - Ephemera

Date/Year Range

Title

Creator/Author/Artist

Description:

Restaurant map from the Forest Inn, Tennis Ave. & Welsh Rd., Rt. 63, Ambler, PA; a road map and picture of the inn. Green and white.



Wissahickon Valley

historical society

Ambler
Lower Gwynedd
Whitpain

Item Type Object Photograph Document Book

Collection WSD - 1895 Whitpain

Object ID/Accession # 1090

Object Name 1895 Whitpain High

Category Photograph - school

Date/Year Range ca. 1921

Title 1895 Whitpain Public High School with bell tower

Creator/Author/Artist unknown

Description:

Black and white photograph of the 1895 Whitpain High School with bell tower.

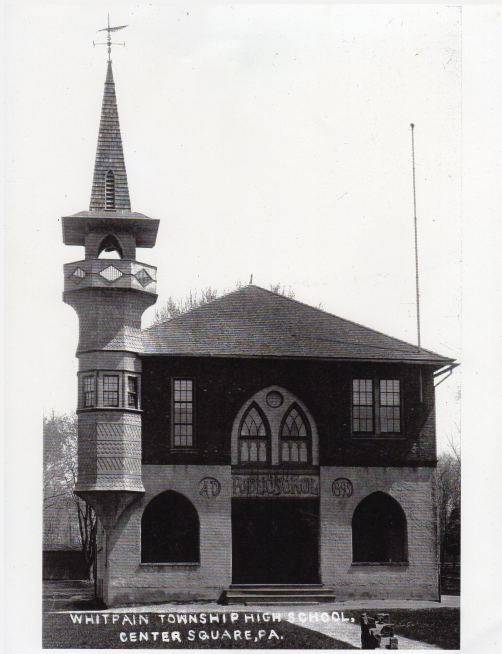



Item Type Object Photograph Document Book

Collection

Object ID/Accession # 1091

Object Name Photograph

Category Photography

Date/Year Range ca. 1924

Title

Creator/Author/Artist

Description:

Black and white class photograph of Whitpain School.



Wissahickon Valley

historical society

Ambler
Lower Gwynedd
Whitpain

Item Type Object Photograph Document Book

Collection

Object ID/Accession # 1092

Object Name Furniture

Category Furniture

Date/Year Range ca. 1875-1880

Title

Creator/Author/Artist

Description:

Victorian aesthetic movement stand. Black lacquered wood.



Item Type Object Photograph Document Book

Description:

Collection

School chair on iron pedestal (writing desk).

Object ID/Accession # 1093

Object Name School Chair

Category Furniture - School

Date/Year Range ca. early 20th century

Title

Creator/Author/Artist



Wissahickon Valley

historical society

Ambler
Lower Gwynedd
Whitpain

Item Type Object Photograph Document Book

Description:

Collection

Slat back chair with cane seat.

Object ID/Accession # 1094

Object Name Chair

Category Furniture

Date/Year Range late 19th century

Title

Creator/Author/Artist



Item Type Object Photograph Document Book

Description:

Collection

Slat back chair with cane seat.

Object ID/Accession # 1095

Object Name Chair

Category Furniture

Date/Year Range late 19th century

Title

Creator/Author/Artist



Wissahickon Valley

historical society

Ambler
Lower Gwynedd
Whitpain

Item Type Object Photograph Document Book

Collection

Object ID/Accession # 1096

Object Name Milk Box

Category School Supplies

Date/Year Range

Title

Creator/Author/Artist

Description:

Wooden milk box with lid, with iron hinges.



Wissahickon Valley

historical society

Ambler
Lower Gwynedd
Whitpain

Item Type Object Photograph Document Book

Collection

Object ID/Accession # 1097

Object Name Custard Cup

Category Glass

Date/Year Range

Title

Creator/Author/Artist

Description:

Custard cup. Tufglas, green, marked "Made in U.S.A. TUF GLAS 400."



Item Type Object Photograph Document Book

Collection

Object ID/Accession # 1098

Object Name Custard Cup

Category Glass

Date/Year Range

Title

Creator/Author/Artist

Description:

Custard cup. Tufglass, green, marked Kold or Hot.



Wissahickon Valley

historical society

Ambler
Lower Gwynedd
Whitpain

Item Type Object Photograph Document Book

Collection

Object ID/Accession # 1099

Object Name Custard Cup

Category Glass

Date/Year Range

Title

Creator/Author/Artist

Description:

Custard cup. Tufglass, green, marked Kold or Hot.



Item Type Object Photograph Document Book

Collection Montgomery County -

Object ID/Accession # 1102.1-2

Object Name Montgomery County, PA

Category Documents - Road Map

Date/Year Range 1985

Title Montgomery County, PA Road Map, 1985

Creator/Author/Artist Montgomery County Planning Commission

Description:

Map for Montgomery County, PA. Printed in USA. 1985. Copy of front and back of road map.





Wissahickon Valley

historical society

Ambler
Lower Gwynedd
Whitpain

Item Type Object Photograph Document Book

Collection

Object ID/Accession # 1103

Object Name Farm Directory

Category Paper - Ephemera

Date/Year Range 1957

Title

Creator/Author/Artist

Description:

Bittler's Farm Directory, Copyright 1957,
/charles F. & C.M Louise Bittler. 64 pages.



Wissahickon Valley

historical society

Ambler
Lower Gwynedd
Whitpain

Item Type Object Photograph Document Book

Collection

Object ID/Accession # 1104

Object Name Newspaper Photograph

Category Paper - Ephemera

Date/Year Range 1894

Title

Creator/Author/Artist

Description:

Newspaper photograph of Lansdale's Early Football Team in 1894. In black and white.



Wissahickon Valley

historical society

Ambler
Lower Gwynedd
Whitpain

Item Type Object Photograph Document Book

Collection

Object ID/Accession # 1105

Object Name Newspaper Photograph

Category Paper - Ephemera

Date/Year Range

Title

Creator/Author/Artist

Description:

Newspaper photograph of Lansdale's "Firsts" (the first house built at Lansdale station; Lansdale's first bank; and Lansdale's first post office).



Wissahickon Valley

historical society

Ambler
Lower Gwynedd
Whitpain

Item Type Object Photograph Document Book

Collection

Object ID/Accession # 1112

Object Name Newspaper Photograph

Category Paper - Ephemera

Date/Year Range

Title

Creator/Author/Artist

Description:

Newspaper photograph of an early scene in front of the former C.D. Markley Market on Broad St. (Lansdale). In black and white.



Wissahickon Valley

historical society

Ambler
Lower Gwynedd
Whitpain

Item Type Object Photograph Document Book

Collection

Object ID/Accession # 1118

Object Name Receipt

Category Paper - Ephemera

Date/Year Range January 3, 1877

Title

Creator/Author/Artist

Description:

Hand written receipt, Norristown, January 3, 1877, of Solomon Snyder Esq., \$200 for making collateral appraisement Estate of Wright A. Breighurst, deceased.



Wissahickon Valley

historical society

Ambler
Lower Gwynedd
Whitpain

Item Type Object Photograph Document Book

Collection

Object ID/Accession # 1119

Object Name Directory

Category Paper - Ephemera

Date/Year Range 1966

Title

Creator/Author/Artist

Description:

1966 Montgomery County Directory published by Montgomery County, Justice of the Peace. 111 pages.



Item Type Object Photograph Document Book

Description:

Collection

18 pages.

Object ID/Accession # 1120

Object Name Tour Book

Category Books - Ephemera

Date/Year Range

Title A Tour of Old Abington

Creator/Author/Artist Helen L. Shaffer; published by the Abington Civic Club



Item Type Object Photograph Document Book

Collection

Object ID/Accession # 1121

Object Name Booklet

Category Paper - Ephemera

Date/Year Range

Title

Creator/Author/Artist

Description:

Booklet, "Land Preservation, Old Challenge:
New Ideas." Montgomery County, 20 pages.



Wissahickon Valley

historical society

Ambler
Lower Gwynedd
Whitpain

Item Type Object Photograph Document Book

Collection

Object ID/Accession # 1123

Object Name Folder

Category Paper - Ephemera

Date/Year Range

Title

Creator/Author/Artist

Description:

"Fresh From Montgomery County Farm."
General locations and map of farms. Penn
State College of Agricultural Sciences.



Wissahickon Valley

historical society

Ambler
Lower Gwynedd
Whitpain

Item Type Object Photograph Document Book

Collection

Object ID/Accession # 1124

Object Name Trade Card

Category Paper - Ephemera

Date/Year Range

Title

Creator/Author/Artist

Description:

Trade card for W.K. Heebner, Farmer & Dealer in Produce, Montgomery Co., PA. Stall no. 519, 5th Ave. 9th & Gerard Ave. Market. Depicting a hand holding out a rose.